The Times.

NINTH YEAR. LOS ANGELES: FRIDAY, FEBRUARY 28, 1890. PRICE: Single Copies 5 Cents. By the Week, 5 Cents.

"Times" Advertising Rates.

Line Schedule.

THE FOLLOWING ARE THE LINE rates charged for advertising in the Los Angeles TIMES, published every day in the year:

SMALL CLASSIFIED ADVERTISEMENTS, "Wanted," "For Sale," etc., 5 cents per Agate line for each insertion, or $1.00 per line per month, payable at the counter.

BY THE MONTH.

DISPLAYED ADVERTISEMENTS, in preferred or fixed positions, 25th or eighth pages, 3 cents per Nonpareil line for each insertion. Same, taking run of the paper, 2 1-2 cents per Nonpareil line for each insertion. Higher rates for shorter periods. One inch contains 12 Nonpareil lines; one column, 250 Nonpareil lines.

READING NOTICES, in leaded Nonpareil, per line, each insertion, 15 cents. Professional cards, per Agate line, 2 1-2 cents for each insertion. Marriages and deaths, free. Funeral notices, 15 cents per line.

MIRROR ADVERTISING RATES: Transients, per square, six lines, per week, $1.00. Regulars, per square, per month, $3.50. Professional cards, per line, per month, 25 cents. Reading notices, in Nonpareil, each insertion, per line, 15 cents.

Address, Telephone No. 29

THE TIMES-MIRROR COMPANY,

TIMES BUILDING,

Los Angeles, Cal.

Amusements.

GRAND OPERA HOUSE.

H. C. WYATT.....Lessee and Manager

Three Nights and Wednesday Matinee.

Commencing.....Monday, March 3d

MAGGIE MITCHELL

In Three of her Greatest Eastern Successes.

Monday, her new play.....RAY
Tuesday.....FANCHON
Wednesday Matinee.....LITTLE BAREFOOT
Wednesday Night.....RAY

Seats on sale Thursday morning, Feb. 27th.

HAZARD'S PAVILION.

—CALIFORNIA—

STATE CITRUS FAIR

Opens Tuesday, March 11th, 6 P.M.

Continues Through the Week.

GRAND PREMIUMS.

CASH—$2500—CASH.

Every county and locality in the citrus fruit district will compete.

FINEST EXHIBITION OF CITRUS FRUITS IN THE WORLD!

Largest attractions in entertainments after-noons and evenings. Encampment of the Grand Army of the Republic, Los Angeles Department of G.A.R.

EDWARD GRAY, Gen'l Manager. [illegible] President.

HAZARD'S PAVILION.

Friday Night.....February 28th

Saturday Night, March 1st. Matinee Saturday.

THE GREAT EASTERN NOVELTY.

"A most beautiful entertainment."—N.Y. Herald.

FOWLER'S TABLEAUX d'ART CO.

7—SEVEN BEAUTIFUL LADIES—7

The well-known humorist,

GUY DURRELL.

Tickets on sale at Brown's Music Store, No. 111 North Spring street.

HAZARD'S PAVILION,

TWO NIGHTS ONLY.

Wednesday & Thursday, Mar. 5 & 6.

First Appearance of the Great

LEVY CONCERT COMPANY.

MR.

JULES LEVY

THE WORLD'S GREATEST CORNETIST.

Prices, $1, 75c, 50c and 25c, according to location. Tickets on sale at Brown's music store, 111 North Spring st., beginning Saturday, March 1st.

ATHLETIC GROUNDS.

BASE-BALL

OAKLANDS.

Champions of State League,

vs.

LOS ANGELES,

Champions Southern California League,

Saturday and Sunday, March 1 and 2

General Admission, 25 Cents.

Take First-street Cable Cars to Grounds.

ILLINOIS HALL,

Broadway and Sixth Sts.

SOCIAL AND ENTERTAINMENT,

By the Illinois Association,

Friday Evening.....February 28th

Grand Literary and Musical Programme, with scenes, sketches, etc. Citizens and visiting strangers equally welcome.

ADMISSION, to cover expenses, only 10 cents. Illinois Hall and offices to let.

Special Notices.

TRY TURKISH BATHS FOR colds. Try Turkish baths for "la grippe." Try Turkish baths for rheumatism. Try Turkish baths for chronic diseases, At the HAMMAM, 230 S. Main st.

H. H. BENEDICT, MECHANICS' Express, general express and baggage transfer, 205 S. SPRING STREET. Piano and furniture moving a specialty. Telephone 549.

MRS. A. GEORGEL, ALL KINDS of laces, embroideries, caps and lace curtains cleaned and repaired equal to new. Room 2, 230½ S. SPRING ST., Los Angeles, Cal. 2

FOWLER & COLWELL, BOOKS, new and old, bought and sold. 11 W. SECOND ST., between Spring and Main.

$575, HOUSES BUILT ON THE installment plan; neat 4-room cottages for $575; plastered, painted and grained. R. N. WALTON & CO., Moffat House, 25 Davies st.

REGISTERED JERSEY BULL, Moxley, No. 21,045, kept at Golden Eagle ranch, W. Washington st. New milk Jersey cows for sale. CHAS. W. DAVIS.

TO JOB PRINTERS: THE TIMES-MIRROR CO will furnish dodger paper, cut to size, for 5 cents per pound.

FLOWER FESTIVAL EXCHANGE and Boarding Home, 28 E. FOURTH ST.

Lost and Found.

LOST—A SMALL BLACK AND TAN dog, with red tape and bell around his neck; reasonable reward will be paid by owner, 921 TEMPLE ST. 28

FOUND—SAM FLETCHER, PRACTICAL horse-clipper, at 218 W. FIRST ST., between Fort and Hill; machine work; charges from $2 up.

Wants.

Wanted—Situations.

WANTED—BY MARRIED MAN OF 31, having good habits, fair knowledge of bookkeeping and business experience of 5 years, a clerical position or work of any kind; references furnished. Address Y, TIMES 28

WANTED—SITUATION, BY YOUNG Japanese as first-class cook in good family only. Address or call on M. O., NO. 515 E. FIRST ST. 1

WANTED — SITUATIONS FOR cooks, for women and girls to do housework, of all nationalities, ages and grades. Apply BOSTON OFFICE, 109 W. Fourth st. 1

WANTED—SITUATIONS, BY TWO competent girls, to do cooking in private families. Apply at 129 S. SPRING ST., room 15. 1

WANTED—SITUATION BY 2 COMpetent Swede girls, one as cook and one second work in a private family, city or country. Address A. JOHNSON, Pasadena, Cal. 28

WANTED—DEAF; A TEACHER OF experience would like a little deaf child to teach. Address SUE McCOWEN, Perris, Cal. 3-4

WANTED — DRESSMAKER WISHES work; $1.50 per day; tailor system. DRESSMAKER, 31 N. Olive st. 28

WANTED — SITUATIONS, BY TWO good, respectable young girls. Address H. E. R., P. O. STATION A, East Los Angeles. 3

WANTED—SITUATION BY COMpetent drug clerk. Address DRUGS, Times office. 1

LADIES WISHING DRESSMAKING done in their homes call at 238 S. HILL ST.

Wanted—Help.

WANTED — AGENTS, FOR C. A. Long's solid mucilage pencils; control of territory given; no numbug; no muss; can carry in pocket; outlasts six bottles mucilage; sample pencil and terms, 25 cents. EARL F. VAN LEUVEN, sole agent for Pacific Coast, Box 83, Colton, Cal.

WANTED—A GIRL TO TAKE CARE of a child 1 year old a few hours every day. Apply at St. Nicholas Hotel, Fort st., near Temple. MRS. LOWENBERG. 2

WANTED—TODAY, HOUSEKEEPER for country; good home, small wages; also young girl for table work. Call on or address DR. CODY, 109 W. Fourth st. 28

WANTED—YOUNG GIRL TO ASSIST in general housework. Apply at 833 S. FORT ST. in the afternoon. 2

CHARLEY GEAN, EMPLOYMENT agent for Chinese help of all kinds. 127 N. LOS ANGELES ST., bet. First and Requena.

WANTED—A BOY, 12 TO 15 YEARS old. 138 E. TWELFTH ST., cor. Myrtle ave. 2

WANTED — A YOUNG GIRL FOR general housework, at 1124 S. OLIVE ST. 28

WANTED—A GIRL AS COMPANION. Address 540 NEW MAIN ST. 1

WANTED — CANVASSERS. JAMES KENNEDY, basement Cal. Bank building. 2

WANTED—CANVASSERS AT JOHN CASEY & CO.'S, 245 S. Spring st. 3-22

HELP FREE, MALES AND FEMALES, 154½ N. Spring. L. NITTINGER. Tel. 113.

Wanted—To Let.

WANTED — PARTIES HAVING A house which they wish taken good care of by a respectable family or adults can find a tenant by addressing BOX 565. 28

Wanted—Real Estate.

WANTED—GOOD CITY PROPERTY to exchange for acreage, either improved or unimproved; also good houses to rent. BARBER & CO., 8 S. Fort st.

WANTED—GOOD HOUSE [illegible] on Boyle Heights, on installments [illegible] per month. R. DAY, [illegible] Cal.

Wanted—[illegible]

FEB. 26.—[illegible] REGULAR [illegible] Dunlap spring style silk hats [illegible] silk hats made to order; old-style silk [illegible] over on new block. E. MAGER, silk manufacturer, 218 N. Spring st., Temple block.

WANTED — TO FURNISH AND hang paper at 18 cents per roll; we are neither dead nor sleeping; do not all speak at once, but call and select from over 100 designs just received from the East. C. A. GOODWIN, office 111 S. Main st., opposite the Grand Opera-house. 15

WANTED — FURNITURE AND stoves, large or small lots; also store fixtures; spot cash and highest price paid at RED RICE'S, 426 S. Spring st., or 383 N. Main st.

WANTED—$13,000, 2 YEARS; GILT-edge security; lowest rate of interest; no commission. ADAMS & MITCHELL, 1 and 3 Law building. 6

WANTED — A SOUND, STYLISH, well-gaited riding-horse. Apply to DR. ROBT. R. DORSEY, cor. Compton ave. and E. Jefferson st. 4

WANTED—GENTLE PLOW-HORSE for its keeping; no work except on 3 acres of orchard. Address J. H. BELLAU, Compton, Cal. 6

WANTED—A PERFECTLY SOUND driving-horse, from fifteen three to sixteen hands high, good driver and handsome. Send answer, giving price, to C 5, TIMES OFFICE. 4

WANTED—SADDLE-HORSE; WELL broke, reliable horse; must be cheap. Apply at second house on HIGHLAND AVE. from Pico st. 28

WANTED—TO BUY A GOOD, PAYing milk route, either in Los Angeles or Pasadena. Address STOLBERG & CO., P. O. Box 1768, City. 3

WANTED—TO BUY, THE MILK OF a large dairy, together with a milk route in the city. Address NARAMORE & GREY, room 1, Wilson block

WANTED—TO EXCHANGE, PIano and oil paintings for horses and carriages. PACIFIC LOAN COMPANY, 124½ S Spring st.

WANTED — SECONDHAND FURNIture, carpets, sewing machines and all kinds of household goods; highest market price paid, at BARNES & ARNOLD'S, 218 S. Main st.

WANTED—TO RENT A YOST OR Remington typewriter; must be cheap; state price. Address C 4, TIMES OFFICE. 1

WANTED—$5000 FOR 3 YEARS, AT 8 per cent. net; splendid security; 30-acre fruit ranch. W. H. GRIFFIN, 213 W. First st. 1

WANTED — SECONDHAND WINDmill and tank; must be cheap for cash. Call at NO. 206 N. SPRING ST. 28

WANTED — ON MARCH 1ST, FIRST mortgage for $1500 on good ranch property. Address M 97, TIMES OFFICE. 28

WANTED—CARLOAD OF SECONDhand furniture, carpets, etc.; appraising done. Address J. W. EVERSOLE, 312 S. Hill st.

WANTED—1000 HEAD OF CATTLE and horses to pasture. BARBER & CO., 8 Fort st.

WANTED—GOLD OR SILVER MINE. CAPITAL, box 92, Station A.

WANTED—PICTURES TO FRAME; cheapest place at BURNS'S, 159 S. Main.

Business Opportunities.

FOR SALE — LIVERY AND BOARDing stable, very centrally located and doing a very profitable business; 42 steady boarders; will sell at a sacrifice or will take partner. NOLAN & SMITH, 34 N. Spring st. 1

FOR SALE—A FIRST-CLASS PHOTOgraph gallery, in one of the best towns in Southern California, commanding an excellent trade. For further particulars address C 3, TIMES OFFICE. 4

FOR SALE — ONE OF THE BEST located and best paying saloons on Spring st.; price, only $450; clearing above expenses over $200 per month. NOLAN & SMITH, 34 N. Spring st. 1

FOR SALE—THE DEL MONICA Hotel at Long Beach; completely furnished and most desirable location; situated opposite the park and depot. Inquire at premises or of FARCELS BROS., 113 W. First st., Los Angeles.

FOR SALE—IN CITY OF ANAHEIM, Orange county, Cal., small stock dry goods, notions and furnishing goods, safe, showcase, etc.; good chance to increase stock and trade. TORREY & TOWN. 3-9

FOR SALE — THE BEST PAYING cigar stand in the city for amount invested; rent very cheap; price, only $150. NOLAN & SMITH, 34 N. Spring st. 1

A GENTLEMAN WITH $500 TO INvest desires partnership in manufacturing or other paying business. Address Box 132, ONTARIO. 5

Mining.

GOOD MINING PROPERTIES bought and sold—Mining prospects and mines bonded, and capital furnished for development of those that can be shown to have merit. NOLAN & SMITH, 34 N. Spring st.

MINERS AND PROSPECTORS, READ this: We have a cash customer for good nickel mine. If you have anything that you think is nickel send us a sample of the ore by mail or Wells-Fargo at our expense, with full particulars. NOLAN & SMITH, 34 N. Spring st.

For Sale.

City and Country Property.

BY LOS ANGELES LAND BUREAU, 238 W. FIRST ST., southeast corner of Fort.

CITY PROPERTY.

Spring st., near Third st.
Bonnie Brae Tract—6 full-sized lots; fine view.
Fairmount Tract—4 large lots, with alley.
O. W. Childs Tract—Myrtle ave., near Twelfth st.
Dimmick Tract—Fine, large lot, at a bargain.
Bliss Tract—Full-sized lot; terms easy.
Longstreet Tract—Lot 50x173; cement walks.
Greenwell Tract—Corner lot; cement walks.
Arlington Tract—Lot 50x150; fine elevation.
Boyle Heights—Corner on First st., with store and 9-room residence; a rare bargain.
City View Tract—6-room house, stable, etc.
Ninth st., near Main—5 fine lots.
Burlington ave.—Beautiful 6-room house; all modern improvements; large lot; fine lawn.
Seventh and Los Angeles sts.—Corner lot.
Olive st., near Tenth st.—Lot 80x165; alley.
Union ave., near Seventh st.—Choice lot.
Seventh st., near Union ave.—Lot 60x117.
Ida st.—7-room, hard-finished house, cheap.
Rose st.—South of First st., good business lot.
Pico Heights.—6-room house; barn; must sell.
Newhall st.—5-room cottage, modern improvements; good barn and chicken-houses.
Fifth st. near Main st.—6-room house.
Downey ave.—17-room house; modern improvements; barns, carriage-houses; lot 165x208; must be sold.
Brooklyn ave., now Thirtieth st., near Main st.—Beautiful cottage of 6 rooms; large barn.
Fourteenth st.—A corner; 7-room house.
Chestnut st.—An elegant 7-room house; all modern improvements; large barn; lot 100x165.
Ellis ave., now Twenty-third st.—2-story, 10-room house; on corner; lot 235x150.
Grand ave.—Corner, 180x145; nicely elevated.
Olive st., near Tenth st.—9-room residence; large barn; beautiful lawn and flowers.

COUNTRY PROPERTY.

28 acres at Riverside; 10 acres oranges, 18 acres raisin grapes, abundance of water, house, barn, etc.; beautiful home; pays $4000 per annum.
400 acres at Pomona; abundance of water; finest orange land in the county; will sell in subdivisions from 10 acres upward; terms easy.
40 acres near Anaheim, highly improved.
5 acres near Long Beach; beautiful residence.
60 acres 2 miles east of Redondo Beach.
13 acres 1 mile south of Agricultural Park; this is the cheapest piece of property on our books.
5 acres at Whittier.
13 acres adjoining city in the Vernon district; house, barn and in high state of cultivation.
60 acres, 1 mile west of city limits.
20 acres at Clearwater, partly improved.
2½ acres at Verdugo, 5 miles north of city.
240 acres in San Jacinto Valley, near San Jacinto city, partly improved; must be sold.
639 acres 5 miles southeast of Whittier.
3250 acres on Rock Creek, Los Angeles county.
For full particulars apply to

LOS ANGELES LAND BUREAU,
238 W. First st., southeast corner Fort st.
GEORGE W. FRINK, President.

Personal.

TO HOUSEKEEPERS — SUGAR, 16 lbs brown, or 13 lbs white, $1; 4 lbs Rice, Sago or Tapioca, 25c; 11 lbs white Beans, 25c; Starch, 4 pkts, 25c; Arbuckle Coffee, 25c; Germea, 20c; Pickles, 10c qt.; 10 lbs Cornmeal, 15c; good black or Japan Tea, 35c; can Gasoline, 95c; Coal Oil, 95c; sack Flour, 80c; 10 cans Salmon, $1; 3 cans Peas or Tomatoes, 25c; 11 cans Fruit, $1; 6 lbs Raisins or Prunes, 25c; Nectarines, 5c lb; Jams and Jellies, 10c glass; 40 bars Soap, $1; Bacon, 12c; Hams, 13c; Pork, 10c. ECONOMIC STORES, 509 & 511 S. Spring st. Tel. 975.

PERSONAL—W. B. HOLLINGSWORTH, practical book-keeper and thorough accountant; books posted and audited by the week, month or year at very moderate charges; special attention given to retail merchants' accounts; accounts adjusted and collected; correct work guaranteed; best of city references. 215 W. FIRST ST. P. O. Box 703.

CALL AND SEE SAMPLE BOX OF choicest Riverside navel oranges at news stand in HOTEL WESTMINSTER; similar boxes expressed east, with all charges prepaid and guarantee of arrival [illegible] for $5.50.

PERSONAL [illegible] DUCTION [illegible] price of [illegible] and [illegible] Tooth [illegible] F. MO[illegible] Cal.

PHYSICAL [illegible] —A lady from [illegible] experience will give lessons to ladies at their homes), in physical training. Figure reduced. Flesh taken on. Call or address for particulars, 25 MATEO ST.

DON'T DISPOSE OF YOUR CAST-OFF clothes until you try Morris, who always pays full value for gentlemen's clothing; orders by mail promptly attended to. Be sure to look for sign, "MORRIS," 217 Commercial st. 3

PERSONAL—THE HIGHEST PRICES paid for misfit and second-hand clothing. 335 Commercial st., near Alameda st. S. MEYER.

PERSONAL — WILL B. C. B., WHO advertised for cashier, please call at TIMES OFFICE for answer to same? S. B. C. 28

PRIVATE HOME IN CONFINEMENT, 1708 Los Angeles st. MRS. A. B. BRAINARD, nurse. 2-29

MRS. LENSBERG, MEDIUM, 25 CASTELAR, first street above Fort and Temple.

For Exchange.

FOR EXCHANGE — A FURNISHED house in East San Gabriel for house on Boyle Heights; highly improved properties at Ontario, Cucamonga and Covina for improved city; 21-room house, near cable, for acreage in San Gabriel Valley; good, unincumbered city lots for fruit trees. BARBER & CO., 8 E. Fort st.

FOR EXCHANGE—LOTS FOR GOOD team of horses, harness and wagon. Also good acre property for city property. Also fine lot on W. Adams st., for small house and lot. MILLER & HERRIOTT, 34 N. Spring st.

FOR EXCHANGE — A BEAUTIFUL residence on Hill st., near Tenth, valued at $10,000; $4000 incumbrance; will take equity in smaller house and lot in the city or Pasadena. NOLAN & SMITH, 34 N. Spring st. 1

FOR EXCHANGE—FOR CITY PROPerty, a well-improved 40-acre ranch, suitable for oranges, 1½ miles south of the Azusa; price, $10,000; clear of incumbrance. NOLAN & SMITH, 34 N. Spring st. 1

FOR EXCHANGE — FOR BUGGY OR wagon and harness, a first-class, double-barreled, breech-loading shotgun, leather case and fittings complete. 18 COMMERCIAL ST. 2

FOR EXCHANGE—FOR CITY PROPerty, small orange grove in Alhambra; will pay cash difference or assume. H. M. SALE, 220 S. Spring st. 6

FOR EXCHANGE—FOR LOS ANGEles county property, a fine 3-story brick hotel in a good railroad town in the East; price, $5000; clear. NOLAN & SMITH, 34 N. Spring st. 1

FOR EXCHANGE — FOR EASTERN property, a 44-acre alfalfa ranch, near the city; price, $9000. NOLAN & SMITH, 34 N. Spring st. 1

FOR EXCHANGE—FOR A GOOD ALfalfa ranch, improved, $20,000 worth of highly-improved property on S. Olive st. NOLAN & SMITH, 34 N. Spring st. 1

FOR EXCHANGE — A FIRST-CLASS team, wagon and harness, value $500, for small stock of groceries. Address F. J., TIMES OFFICE. 28

FOR EXCHANGE — GENUINE DIAmonds, solid gold watches, all kinds of jewelry, for city and acreage property; party will assume. Apply at 305 W. FIRST ST. 4

FOR EXCHANGE—FOR MASSACHUsetts property, 15 choice lots, 60x145 to 20-foot alley, on Boyle Heights; unincumbered. G. A. CHAPEL & CO., 130 S. Broadway.

FOR EXCHANGE—OR SALE, 5 ACRES, improved, Alhambra, for improved city property, unincumbered. C. B. W., TIMES OFFICE. 4

FOR EXCHANGE — LOS ANGELES city dwellings, close in, for ranch or orchard, with house, etc., in San Gabriel Valley. C. W. McMILLAN, Garden Grove.

FOR EXCHANGE—SIX COTTAGES, free of all incumbrance, to exchange for city or country property; will assume small mortgage. Apply to WM. THORPE, 15 San Pedro st. 14

FOR EXCHANGE—160-ACRE FARM, near Oakland, Alameda county, Cal.; horses, cattle, 85 cords wood, good house, etc., with property. POINDEXTER, 25 W. second st.

FOR EXCHANGE—FOR ACRE PROPerty near the city, a $2000 stock of hardware. NOLAN & SMITH, 34 N. Spring st. 1

FOR EXCHANGE—FOR HOUSE AND lot in the city, a $4000 stock of crockery and silverware. NOLAN & SMITH, 34 N. Spring. 1

FOR EXCHANGE—RAILROAD MEN: 13-room house, well, windmill; corner, near San Fernando depot. TAYLOR, 16 S. Spring st.

Strayed or Stolen.

TAKEN UP, SATURDAY, FEB. 22D, at NEW YORK DAIRY, corner Vermont and Vernon aves., a red Texas steer, about 3 years old. Owner can have same by proving property and paying charges. Call at above place. 28

For Additional Classified Advertisements, See Second Page.

WORSE AND WORSE.

Later Details of the Flood in Arizona.

Thirty-seven Bodies So Far Recovered —Others in the River Bed.

Narrative of a Survivor Who Barely Escaped the Raging Torrent.

How a Brave Boy Saved His Little Sister—Floating Coffins Down the Stream for the Victims of the Flood.

By Telegraph to The Times.

PRESCOTT (Ariz.), Feb. 27.—[By the Associated Press.] A second courier to the Journal-Miner arrived late this afternoon from the site of the big dam which caused such a disaster. The roads were in such condition that it was almost impossible to travel. He interviewed Capt. Hunt, recently of the United States army, who was on watch with Supt. Brown when the dam gave way. He stated that the water had been rising at the rate of a foot and a half an hour all day on Friday, and all the men that could be secured—about twenty in all—had been employed in blasting the waste waterway to increase its capacity, all other gates for allowing the escape of the water being wide open. Even after the water reached the waste waterway, the bottom of which is several feet lower than the top of the dam, there was no perceptible decrease in the rise of the water. At 9 o'clock it commenced to go over the top, and by midnight a sheet of water three feet deep was pouring over it.

Capt. Hunt said the sign of the break was the snapping of a large steel cable connecting the tower in the middle of the dam with the bank. This occasioned a loud report, and he said it seemed as if a ball of fire was shot from it. At first Supt. Brown and himself, who were standing on the bank within twenty feet of the water, thought some giant powder had exploded. The next instant the tower tottered, and it seemed as if the entire dam, containing 90,000 tons of rock, all moved bodily at once, the roar of the waters and the grinding of boulders being perfectly deafening.

SAVED BY HIS LONG HAIR.

F. M. Packer, a placer miner, lived about a mile below the dam. He has long hair reaching away down on his shoulders, to which, he says, he owes his life. When the roof of his cabin, to which he was clinging, floated to the side of the hill his hair caught in some bushes, and, unlike Absolom's, his long hair proved a means of saving him instead of causing his death.

[illegible] messenger sent to warn those at the [illegible], and who failed to do so on account of getting drunk, has not been seen [illegible] since.

[illegible] jumped [illegible] the dam has broken [illegible] up and run for your lives.' We were all dressed only in our underclothes. Under my pillow were my pants with about two hundred dollars in the pockets, and my vest containing two fine gold watches, but I had no time to stop for either. We all ran as fast as we could for the high ground. As I reached a little rise I fell down, when the water struck me, but I managed to run on my hands and knees for quite a distance, when I got up again, and looking around, saw a wave at least sixty feet high strike the tent, and it was gone. The distance between the bluffs at this point is about two hundred yards, and the water filled this space 60 feet deep. The first person I saw was Tom Boone, who had his little sister in his arms, having carried her from their tent, and having saved her life. Mrs. Boone came up soon afterwards and said her

HUSBAND HAD BEEN LOST.

He had been the first one to hear the coming of the avalanche of water, and had awakened the others. While he was still in the tent, the boy rushed out of the tent, and seeing his little sister, grabbed her in his arms and ran, his mother following. When Mr. Boone came out, not knowing that the girl was safe, he went around the tent to look for her instead of running direct to the hill, and in doing so was overtaken and drowned. Mrs. Boone was knocked down, and narrowly escaped being thrown into the flood. Her daughter, aged 14, who started with her, was lost.

"A huge boulder weighing hundreds of tons in front of our tent was swept away, and next day I went down the cut five miles in search of bodies, and saw no trace of it. At the upper dam the company had a 20-horse-power upright boiler and engine that had been used in running a sawmill, and not even a bolt on it was to be found.

MANY MUTILATED BODIES.

"As far down stream as Wickenburg, 30 miles below, some lumber had been left on the high bluff near the lower dam, which was not reached by the water. Coffins are being made of this, and then floated down the stream to where the bodies are found. The latter are being buried where found. The bodies, when found, have all been badly mutilated, some even beyond recognition, excepting that of the little 2-year-old baby of Mr. Hayne's family. It was found at Wickenburg, 30 miles below where the family were when the water struck them and swept them all out of existence. This little baby when found was perfectly nude, not beyond a few small scratches was without marks, and looked as peaceful and calm as though asleep. Thirty-seven bodies in all have been recovered. The survivors have arrived there yesterday speak in terms of praise of Adjt. Gen. W. O O'Neill, who organized the party for the search for and burial of the dead, and who has worked incessantly almost day and night."

THE DEAD.

Latest List of Those Known to Have Perished.

PHŒNIX (Ariz.), Feb. 27.—[By the Associated Press.] Sheriff O'Neill, who went to the scene of the Walnut Grove disaster, returned to Phœnix today with an additional list of victims as far as known. The following have been found and buried:

M. C. Nicholl.
Francisco Caisinn.
Stephen Bordega.
Daniel Boon and daughter.
Mrs. L. D. Haines and four children.
James Fanchan.
James Bollenger.
James Loarn.
Phil Conway.
Four Chinamen, one Chinese woman and seven unknown white men.

The following are known to be lost, but their bodies have not been recovered:

George Clark.
Stephen Little.
L. White and three Chinese.
[illegible] miners named Mahoney and Thompson still missing, and fears are entertained that they are lost. The list of dead will probably reach sixty-five or seventy.

"SCOTTY" MORGAN.

The Noted Safe-cracker Going on the Stage.

NEW YORK, Feb. 27.—[By the Associated Press.] "Kid" McCoy and "Spike" Hennessey, reformed burglars, have been playing the burglars' parts in *The Stowaway*. McCoy is unable to continue the engagement, being detained at Manchester, Mass., for a real burglary some ten years ago.

In answer to an advertisement for a competent and thoroughly reliable safe-blower to take his place yesterday, W. F. Ensign, better known as "Scotty" Morgan, applied, saying he served seven years in California for blowing the safe of a San Francisco broker. He considers himself an expert. Several others applied for the job, but he will probably get it.

Mexico's Friendly Attitude.

CITY OF MEXICO (via Galveston), Feb. 27.—Statements made by California newspapers to the effect that Mexican delegates to the Pan-American Congress are endeavoring to create the impression that the United States covet a portion of Mexican territory, are denied in official circles here. It is asserted that Minister Romero and Gen. Media, the Mexican representatives in the congress, both able statesmen, are animated by the most friendly feeling toward the United States, and desire a continuance of the harmonious relations between all the American governments.

RIVERS BOOMING.

THE OHIO THREATENS A DISASTROUS FLOOD.

People Living on the Lowlands Fleeing Before the Advance of the Waters—The Cumberland Overflowing.

By Telegraph to The Times.

CINCINNATI, Feb. 27.—[By the Associated Press.] At 11 a.m. the river reached 54¼ feet, and was still rising. The present stage drives out many families in the low grounds of Cincinnati, Covington, Newport and other points along the river.

At a late hour tonight the rain, which has been falling ceaselessly since daybreak, stopped. Unless there is another very heavy fall during the next few days there is no danger of any serious damage here, and it is thought the river will not rise much more. Some of the railroad tracks are covered, and ingress to the central depot for those roads is impossible. If the weather should clear it is thought the situation will materially improve tomorrow.

LATER.—The storm is reported central about Nashville, Tenn., at this writing (11 o'clock), causing grave apprehensions here. If the precipitation in the next 24 hours should be as great in the Ohio Valley as it has been at Memphis and Nashville from the storm approaching from that direction, it will doubtless cause [illegible]

[illegible] fear of [illegible] a [illegible] as the river is still rising.

[illegible] Chester, who has just returned from [illegible] rough and intermediate points, [illegible] Cumberland is higher than it ever [illegible] m, and the runaway waters have [illegible] havoc all along. There have been [illegible] lies, and in places big tracts of country [illegible] submerged and several towns suffered considerable damage. The floods have crippled railways to a considerable extent. News from the mountain section is that landslides and washouts are numerous.

LEVEES IN DANGER.

MEMPHIS, Feb. 27.—The unusual rainfall over the entire watershed of the Mississippi and Ohio rivers and their tributaries since Saturday last portends evil to lowlands protected by levees in the Yazoo delta and Tensas basins. The worst is feared for the newly-constructed levees along the Tensas basin. The outlook in the section throughout which the White and Arkansas rivers pass is not encouraging. Both streams are rising fast, and people living along the banks have moved their stock to places of safety.

IN MISSISSIPPI.

TORRANCE (Miss.), Feb. 27.—Yesterday afternoon a heavy wind and rainstorm struck this place, doing an immense amount of damage. Heavy rain is still falling and the streets are flooded.

A Colliery Burning.

SHAMOKIN (Pa.), Feb. 27.—The fire in the Cameron colliery is burning with increased intensity. The slope is full of smoke, and gas is making the work of fighting the fire perilous.

General Superintendent Williams and Mine Foreman Brennan were prostrated by gas and taken out unconscious. Two men, imprisoned in the colliery last night, escaped through an old chamber. Twenty-three mules were smothered.

Rubber Advancing.

NEW YORK, Feb. 27.—It is learned authoritatively this morning that at the meeting of the rubber goods manufacturers yesterday, it was decided to advance prices on rubber boots, shoes and goods 10 per cent. E. S. Converse is chairman of the committee having in charge the perfecting of the rubber trust. Raw rubber quotations are up in the eighties.

The Newfoundland Bait Act.

OTTAWA (Ont.), Feb. 27.—Advices from Newfoundland state that the Legislature of that province will not consent to renewal of the modus vivendi regarding the issuing of licenses to American fishing vessels, on account of the bitter experiences the province had in enforcing the bait act of the colony.

Imprisonment for Life.

SAN ANDREAS, Feb. 27.—W. McLaughlin, indicted by the Grand Jury for killing an Indian at Murphys in September, 1889, was tried here yesterday. The jury was out all night, and brought in a verdict of guilty of murder in the first degree, and fixing the penalty at imprisonment for life.

Wife-murderer Hanged.

LEXINGTON (Ky.), Feb. 27.—Thomas O'Brien, the murderer of his wife, Bettie, and her unborn babe, was hanged at noon. The marriage was clandestine, the girl retaining her maiden name of Shea. At the same time O'Brien was engaged to marry another girl, and was intimate with a disreputable woman.

Virginia's Debt to Be Funded.

RICHMOND (Va.), Feb. 27.—The Senate today passed a joint resolution—which, it is thought, will pass the House—providing for a commission to receive proposals for funding Virginia's debt, on the principles of the act of February, 1882.

Minister Pendleton's Remains.

NEW YORK, Feb. 27.—The United States steamer Enterprise, from Europe, arrived this afternoon, bringing the body of George H. Pendleton, late United States Minister at Berlin.

A Pugilist's Eye Gouged Out.

WASHINGTON, Feb. 27.—James Goodwin and Charles Walker, local pugilists, fought two fierce rounds tonight. Walker was declared winner on a foul, one of his eyes being gouged out by Goodwin.

A RACE WITH FIRE.

A Burning Train Speeded to Reach Water.

Bishop Esher Holds the Fort Against Members of His Flock.

A Fever-stricken Vessel Navigated Into Port by Two Men.

Other Eastern News—Commander McCalla of the Enterprise Brings Home Two of His Officers Under Arrest.

By Telegraph to The Times.

DENVER (Colo.), Feb. 27.—[By the Associated Press.] An Ogden (Utah) special to the Republican says: There was an interesting and exciting race on the Central Pacific this morning near Blue Creek, 35 miles west of here. It was a race against time, and the goal ahead was a water tank six miles distant. As the west-bound mail train reached a point six miles east of Blue Creek the engineer discovered that the mail car, which was filled with through mail, was on fire. An effort was made to put the fire out, but there being no water the engineer threw open the throttle and resolved to reach the water tank and if possible save the cargo. Each minute the burning train was a mile nearer the promised rescue. Six minutes landed the burning train under the spout of the water tank, but it was too late, the interior of the car was a seething mass of flames, and 158 sacks of mail were almost totally consumed.

During the run word spread through the coaches that the train was on fire, and the greatest excitement prevailed, and only the lightning speed of the train prevented the passengers from jumping from the cars.

Thomas Orchard, chief clerk of the railway mail service at Ogden, was on the train. He says he is unable to give even a theory of the firing of the train, as it seems impossible that the fire should have caught from flying sparks.

SAN FRANCISCO, Feb. 27.—Information was received at the office of the railway mail service this afternoon that the mail storage car on train 41, west-bound (the fast mail), was burned this morning at Blue Creek, Utah. Car and contents are a total loss, and all the through mails for this city, consisting of letters and papers, were destroyed. There was no registered mail in the car.

UNDER ARREST.

Commander McCalla's Trouble with His Officers and Men.

NEW YORK, Feb. 27.—[By the Associated Press.] On board the United States steamer Enterprise, which arrived today, are two of her officers who are brought home under arrest, to be tried by court-martial. They are Chief Engineer Entwistle and Ensign Kline. The chief engineer is accused of impudence to the commander, and the ensign is accused of [illegible]

It is said among naval officers that [illegible] overbearing and tyrannical, and on very slight provocation his anger is aroused. However this may be, it is a fact that much disorder and discontent have been manifested during the vessel's last trip. Over sixty of the crew deserted at various ports at which she touched on European stations.

The Tribune tomorrow will print an interesting story of the peculiar actions of Commander McCalla, which will doubtless be investigated by the Navy Department. The Tribune says: The Enterprise has been on the European station two years and seven months, and was Commander McCalla's first duty. The vessel left the navy yard at Brooklyn with a well-selected crew and officers picked out by McCalla himself. She returned probably the most unhappy ship that ever came into port. Life aboard the Enterprise for officers and men was described by one of the junior officers today as having been one continual round of "from hell to breakfast and back again." One incident which is related is almost incredible. When the ship was at Christiana a fireman named Walker got drunk and was put in irons. McCalla had him brought to task. When the officer of the deck questioned him, Walker replied that he was drunk and glad of it." Thereupon McCalla ordered the officer of the deck to cut the man down with his sword. The officer refused, and McCalla himself cut the man down, deluging the deck with blood and so severely injuring the man that he was under the surgeon's care for some time.

Many other stories are related, among them one of an adventure at Algiers. At this place Capt. McCalla gallantly offered to mount the box of Lady Playfair's carriage and drive her down to the city from a picnic which had taken place. Her coachman lay for them, and when next McCalla and his officers came ashore they were set upon and roughly used.

In the course of the cruise nearly every officer in the ward room has been under suspension several times for running against some of McCalla's motions.

BRETHREN DISAGREE.

Bishop Esher Still Holds the Fort Against His Flock.

SHAMOKIN (Pa.), Feb. 27.—The Eastern Pennsylvania Evangelical Conference was opened by Bishop J. J. Esher of Chicago. Charges were preferred against Bishop Esher by four elders. March 19th was fixed for the trial. Bishop Esher was then requested to vacate the chair, but declined, stating that he had been obligated to occupy the chair, and his duty would not permit him to vacate it.

The charges against Bishop Esher are: First, slander and evil speaking; second, falsehood; third, creating dissensions in the church.

The charges are the same charges that were preferred against Bishop Esher in Chicago. An investigation last December resulted in his acquittal. The Bishop today refused to offer any explanation to the charges, claiming that he had been tried and acquitted. After his refusal to vacate the chair, a resolution was presented by Rev. Dr. Hanna, declaring that Bishop Esher was an "improper person to preside over the conference," but the Bishop would not recognize the motion for its adoption.

Adjourned until tomorrow.

A F

Red Rice's

426, 428, 430 and 432 S. Spring st.

LOS ANGELES, FEB. 23.—BRANCH 363 N. Main st. That these are good times for cash buyers of furniture and all household goods no one with judgment will deny. Never before have we been enabled to offer such bargains. Further, we doubt very much if we ever see the time again. We defy the world's market to compete with us in prices this week. We have good Bedroom Sets for $10; Extension Tables, $5; new Bed Lounges, clipper edge and back in raw silk, $11; new $16 Stoves for $10; good ones for $6; superb Cherry Desk, costing $45, for $20; $35 Bookcases for $19; a $65 Safe for $25; a $300 Piano for $165; magnificent Carpets, in velvet and brussels, probably the best ever brought to this city, new and perfect, at less than manufacturers' cost. Over 2000 yards of second-hand Carpets, all grades, from 25 cents up. Good Showcases for $7; Mahogany Folding Bed, cost $75, for $25; Revolving Bookcase, cost $22, for $10; good as new. RED RICE'S.

For Sale.

For Sale—Houses.

FOR SALE—IF YOU WANT A BEAUtiful home at a great sacrifice, in the finest part of the city, see this: A new house of 11 rooms, all modern conveniences, including bath, hot and cold water, gas pipes throughout; fine mantels, double parlors, patent water closet; good barn, large lot, with hedged lawn, and many varieties of flowers and fruits; only 200 feet from cable cars, between Grand ave. and Hill st., on Seventeenth st., No. 233; price this week only $4500. Apply to I. S. SHERMAN, owner, 84 N. Spring st.

FURNISHED HOUSE; A SACRIFICE; furniture of 7 rooms and bath, nearly new, ready for housekeeping; 3 blocks from First and Spring sts., on the hill; rent reasonable; immediate possession given. Call on J. H. DE LA MONTE, 112 S. Spring st. (new number). 4

$2200 WILL BUY NEW 7-ROOM house, bath, pantry, etc.; clean side Eleventh st.; large lot, barn, fenced; owner leaving city; must sell; half value if taken at once; see owner on premises. No. 1170 W. ELEVENTH

FOR SALE—A RESIDENCE ON FIGueroa st., another on Flower st., 3 on Boyle Heights; all nice places; lots and residences in all parts of the city for sale or exchange. BARBER & CO., 8 S. Fort st.

$75 CASH AND $20 A MONTH FOR two years, will buy a 4-room cottage and lot on the hills, within half a mile of Nadeau Hotel. Apply to OWNER, room 78, Temple block.

FOR SALE—GREAT BARGAIN, ELEgant 16-room residence, close in; 99 feet frontage; improvements worth price. Apply to M. M. MORRISON, room 3, 220½ S. Spring st. 2

MUST BE SOLD TO SETTLE AN estate, a 5-room cottage on Blaine st., near Tenth; terms easy. DR. DOLE, No. 20 S. Fort st.

FOR SALE — AN ELEGANT HOME for half its value, on clean side of Fifteenth st., between Grand ave. and Hope st. Apply to OWNER, on premises, 322 Fifteenth st. 4

FOR SALE—HOUSE AND LOT, COR. San Pedro and Fourth sts.; price, $100 per foot. Inquire of J. S. WILSON, 256 San Pedro st.

FOR SALE—A BEAUTIFUL 7-ROOM house, with hall, bath, closets; a great bargain. F. A. HUTCHINSON, 113 W. First st.

For Sale—City Property.

FOR SALE — AT A SACRIFICE, A beautiful corner lot, 60x150, within 2 blocks of Grand-avenue cable and 1½ blocks from Main st.; price, only $400. NOLAN & SMITH, 34 N. Spring st. 1

FOR SALE — BUSINESS PROPERTY on Spring and Fort sts., at bargain prices; parties wishing to invest please call and I will take pleasure in showing the property. F. A. HUTCHINSON, 113 W. First st.

FOR SALE—A CHOICE CORNER LOT on Manhattan ave., 75x150; price, only $900; this is the best bargain in the city. NOLAN & SMITH, 34 N. Spring st. 1

FOR SALE—OR EXCHANGE, SOME of the best bargains ever offered in improved and unimproved city and country property. W. W. WIDNEY, 127 W. First st.

2 BEAUTIFUL RESIDENCE LOTS, 1 block from cable; price, $450 each, less than one-third actual value. F. M. SPRINGER, Russ House, First and Los Angeles sts.

$10 MONTHLY, NO CASH PAYment, choice lots, close in, central; city water; prices, $390, $490, $590. POLHAUS & SMITH, 38 N. Spring st., room 4.

FOR SALE—3 BUILDING LOTS ON the hill; price, $500 cash each. WM. P McINTOSH, rooms 7 and 8, 42 S. Main st. 1

$2000—LOT 32, LONGSTREET tract on Madison ave. HUNTER & MEADOWS, 108 W. First st.

For Sale—Country Property.

FOR SALE—ORANGE GROVE, 32½ acres, near Azusa; [illegible] trees and 600 [illegible] will take $6000 if sold in 10 days; it is the greatest bargain in the State. BRYAN & KELSEY, 117 N. Spring st. 13

FOR SALE — WITH OR WITHOUT water, and in quantities to suit, splendid fruit land at Chatsworth Park; to parties who will improve we are offering special inducements; we invite the attention of parties intending to plant orange groves to these lands; Chatsworth Park has an elevation of 1000 feet and is well protected on the north and west; the water supply is abundant and the soil and climate peculiarly adapted to the growth of citrus fruits. BARBER & CO., 8 S. Fort st.

FOR SALE—237 ACRES EXCELLENT corn or alfalfa land; all inclosed and partitioned with fences; young orchard; artesian well; 2 houses, barns and hayhouse; must be sold to pay debts; one half mile south of Norwalk; will be sold together or in parcels; H. E. Rowland, agent on the place, will show it, or inquire of EDWIN BAXTER, room 30½, Temple block; chance for rare bargain. W. G. COWAN, administrator, Ramona, Cal.

FOR SALE — ELEGANT PLACE ON Euclid ave., Ontario, highly improved and paying a good income; can be bought so as to pay purchaser 15 per cent. on investment; will take part trade in good city property; also 20 acres all in fruit, with 6-room house, at Cucamonga; a fine place and can be bought very low and on good terms. BARBER & CO., 8 S. Fort st.

FOR SALE—CHOICE FARM PROPerty, in tracts of 5 to 40 acres each, on line of new Redondo Railway, about 4 miles east of Redondo Beach, the probable terminus of the Union Pacific Railway; long time and easy payments to actual settlers. Call on or address UNION LOAN AND TRUST COMPANY, rooms 5 and 6, Stowell block.

FOR SALE—THE BEST THING IN the county: 160 acres Washington Navel oranges, with good house and 30,000 trees in nursery, in a district absolutely free from scale or pests of all descriptions; will sell all or part at a low figure and give long time with low rate of interest. BARBER & CO., 8 S. Fort st.

22 ACRES CHOICE LAND NEAR Glendora; 10 acres English walnuts 19 years old; 5 acres assorted fruits 7 years old; abundance water, 4-room house; price, $7500; for a good-paying investment this is an opportunity seldom offered. F. M. SPRINGER, Russ House, First and Los Angeles sts.

FOOTHILL ORANGE LAND, WITHin 12 miles of Los Angeles city: $125 to $200 per acre, with an abundance of mountain water. This property is unexcelled by any in California for orange and lemon culture. Call on or address E. D. LANTERMAN, for particulars, 112 S. Spring street, Los Angeles.

$500 WILL BUY 160 ACRES FINE land; plenty of water and timber; good 3-room house; 4 miles from railroad and small growing town and 29 miles from Los Angeles; a snap. G. W. CONNELL, room 1, Wilson block. 1

FOR SALE—20 ACRES FINE ORANGE land in the center of Duarte; 10 acres in orange, apricot, apple, French prune and other trees, in full bearing; 17 shares of water and house of five rooms; a bargain at $7000. RUDDY & BURNS, 34 N. Spring st.

10 ACRES LAND 10 MILES FROM Los Angeles, all planted to bearing Washington Navel oranges and figs; 4-room house and outbuildings; pure mountain water; price, $3000. F. M. SPRINGER, Russ House, First and Los Angeles sts.

FOR SALE—40 ACRES IN DECIDUOUS fruits, English walnuts, French prunes and berries; can be divided into two tracts; close to Los Angeles; will show good income this year; easy terms. OWNER, room 7, No. 11 Temple st.

FOR SALE—FINE STOCK AND DAIRY ranch in the Ojai Valley, near Nordhoff; terms easy; would take some Los Angeles property, balance on easy terms. Address N. J. BOND, Ventura, Cal., or W. ARMSTRONG, 1019 Flower st.

FOR SALE—40 ACRES OF GOOD orange land at Azusa for $8000, half cash; trees enough in bearing to pay good interest on investment; good water right. For further particulars call at 373 N. MAIN ST.

80 ACRES, SAN DIEGO COUNTY, three-quarters of a mile from postoffice; running water; small house; price, $700. F. M. SPRINGER, Russ House, First and Los Angeles sts.

FOR SALE—IMPROVED RANCH, 40 acres orange land very cheap, easy terms. S. H. GORDON, room 28 Bryson-Bonebrake building.

FOR SALE—ORANGE LAND, UNIMproved, at the Duarte, cheap. 12 and 13 ALLEN BLOCK. 2

FOR SALE—2300 ACRES, SUITABLE for colony. POINDEXTER, 25 W. Second st.

For Sale—Live Stock.

FOR SALE—5 GOOD HORSES SUITable for work or driving purposes; all in good condition; also 2 sets of double harness, one set of single harness and surrey. Inquire of HENRY BOHRMAN, mantel manufacturer, 514 S. Spring st., between Fifth and Sixth sts.

FOR SALE—GOOD, RELIABLE FAMily horse; good roadster; can be trusted anywhere; canopy-top surrey, harness, etc.; will not sell separate. Address P. O. BOX 1221, or call at first house on LAUREL AVE., off Magnolia ave., off W. Washington st., Los Angeles. 28

KIND FAMILY COWS, FROM $40 UP, also registered Jersey and Holstein bulls for service, at NILES'S STOCK FARM, E. Washington st., near San Pedro st. Office, 16 Court st.

Red Rice's.

426, 428, 430 and 432 S. Spring st.

GOOD PARLOR SET, 3 PIECES, FOR $20; child's roll-top Desk for $3.50; good Ice Chest for $4.50; large new Wardrobes for $8; fine Antique Oak Sets for $16, worth $25; Ash Sets for $14 and $16; solid Walnut Sets for $25, worth $35; walnut Chiffoneirs for $12; good Painted Sets for $9 and $10; new solid Oak Sets for $22 and $25; good Singer Sewing Machine for $7; good Refrigerators, $7; small French Range for $10; large restaurant Range, all perfect, for $25; worth double; good Gasoline Stoves, all prices; Cookstoves and Ranges for $5; Lawn Mowers for $5; Clothes Wringers for $2.50; Maynard Combination Gun, good as new, for $1; splendid Lawn Set for $10, worth $15; walnut Hall Rack, $12; walnut Center Tables, $2.50; woven wire Springs, $2.50; Counters, Shelving and Store Fixtures at price of old lumber. For everything wanted at lowest cash prices, you'll always save money by going to RED RICE'S.

For Sale.

For Sale—Live Stock.

FOR SALE — DAIRYMEN AND ALL wishing the best stock should see the 1, 2 and 3 year old fine graded Durham heifers on the Laguna ranch; there are no better milch cows in the country and they can be depended upon to give perfect satisfaction. Apply at FARM HOUSE, Laguna ranch, or address LAGUNA FARM CO., P. O. Box 1238, city.

FOR SALE—THE ENTIRE STOCK OF a well fitted up chicken ranch and furniture; ranch to rent, with 5 acres all in fruit; good house and barn. Address C 2, TIMES OFFICE. 28

FOR SALE—FINE HORSE, $125 CASH; stylish driver and fast as well as kind and gentle. DR. EDWARD THOMSON, Thomson place, Central ave., on line of L. A. & V. street car. 28

FOR SALE—BROOD SOWS AND A1 stock hogs. Apply ROSECRANS STOCK FARM, Rosecrans, or address E. L. d'ARTOIS, room 15, Wilson block.

FOR SALE — PHAETON, HARNESS and gentle horse for lady to drive, all for $100. Call this week at 1026 BYRON ST., off W. Tenth st. and Pearl. 28

FOR SALE — PERCHERON-NORMAN stallion, sound and gentle, at one-half of real value. F. A. GARBUTT, Stowell block. 4

FOR SALE—50 HEAD YOUNG HORSES and mules and 350 head of cattle. BARBER & CO., 8 S. Fort st.

FOR SALE — TWO GOATS, CHEAP, CORNER JEFFERSON ST. AND CENTRAL AVE. 28

PASTURAGE NEAR TOWN, AND cheap; stock called for. W. L. WEBB, room 15, old Wilson's block.

FOR SALE — CHEAP, YOUNG PARrots. 115 N. HOPE ST. 3-2

For Sale—Miscellaneous.

FOR SALE—NEW 45-60 WINCHESTER repeating rifle; fine English walnut shotgun stock, checked and engraved; improved Lyman sights, together with shells and reloading tools complete; gun was made to order; will sell cheap. Address M 96, TIMES OFFICE. 4

FOR SALE — A 10-STAMP QUARTZ mill, nearly as good as new; will be sold at a great sacrifice. NOLAN & SMITH, 34 N. Spring st. 1

FOR SALE—EGGS, BLACK MINORcas, white leghorns, plymouth rocks; Fruitland, 4 miles southeast of city. E. POLKINHORN, or P. O. BOX 1370, city. 1

FOR SALE—TO MILKMEN, 4 GALlons fresh milk every day. 14 DAVAREDE ST., near corner San Pedro and Washington sts. 9

FOR SALE—50,000 GOOD BRICK, AT $4 per M. Address (by mail only) E. B. D'ARTOIS, room 15, Wilson block.

FOR SALE—EGGS, S. C. B. LEGHORN exclusively. W. W. THURSTON, 74 Also st. B. H. 28

FOR SALE—WELCH CABINET BED; antique. Inquire at 130 N. MAIN ST. 2

To Let.

To Let—Houses.

TO LET—$8, HOUSE OF 4 ROOMS, ON Myers st., with water; $14, 4-room flat, on Temple st.; $14, house of 4 rooms, on Beaudry st.; $28, 8-room flat, on Temple st. A. DAY, JR., 28 N. Spring st., room 3. 2

TO LET—A 5-ROOM COTTAGE, LOW rent; furniture for sale cheap if taken at once; do not apply unless you want furniture; fine location. Apply to EWING & ARNOLD, Downey ave., bet. Chestnut and Truman sts., E. L. A. 28

TO LET—NEW COTTAGE, 5 LARGE rooms, plastered, papered, bath, water-closet; near N[illegible] and Pearl sts.; $14. Apply at 939 PEARL ST. 28

[illegible] HALL; [illegible] gas, water, fireplace, [illegible] near Olive st.; rent, $22. F. A. [illegible] 34 N. Spring st.

TO LET—TWO BEAUTIFUL [illegible] all modern improvements; also [illegible] rooms overlooking the city. 408 W. SEC[illegible]

TO LET—A 5-ROOM HOUSE, [illegible] bath, on Grand ave. Inquire at [illegible] BUNKER HILL AVE.

TO LET—4-ROOM COTTAGE, CLOSE to E. Fifth st.; rent, $10. Apply to WM. CLARKE, 23 E. Sixth st. 28

TO LET—HOUSE, 7 ROOMS, BATH, pantry, closets; rent reasonable to permanent tenant. Apply at 663 W. ELEVENTH ST. 28

TO LET—TO PERMANENT TENANT, 6-room cozy cottage; bath; $12 50, with water and stable. Key at 762 W. ELEVENTH ST. 28

TO LET—COTTAGE OF 4 ROOMS AND stable, on Twelfth st., west of Union ave. Apply at 225 S. HILL ST. 2

TO LET—7 ROOMS AND BATH, ON Eleventh st., $15. I. S. SHERMAN, 34 N. Spring st.

TO LET—7-ROOM HOUSE, 540 (OLD number) S. Hill st.; modern conveniences. WM. RAYMOND, 927 S. Main st. 28

TO LET—FURNISHED AND UNFURnished houses, at moderate rents. BARBER & CO., 8 S. Fort st.

TO LET—NEW YORK FLATS, JUST finished, Spring st., between Seventh and Eighth. Apply at 1007 S. MAIN ST. 28

TO LET—7-ROOM HOUSE, $20. 731 S. OLIVE ST. 4

TO LET—PRETTY COTTAGE, NO. 739 S. Main st. Apply at 1007 S. MAIN ST. 28

TO LET—HOUSES ALL OVER THE city. C. A. SUMNER & CO., 7 S. Fort st.

To Let—Rooms.

TO LET — THE BEST FURNISHED rooms, single and en suite, at the lowest price in the city, can be had at the Pico House, corner N. Main st. and Plaza; free 'bus from depot. RICHARDS & PARRY, proprietors. 28

AT THE NEW NATICK NICELY furnished rooms and good board for $5.50 per week and up; rooms, $5 to $15 per month; parlor, bath, gas, daily papers, etc., corner LOS ANGELES AND BOYD STS.

TO LET—228 S. GRAND AVE., TWO nicely-furnished, sunny rooms, with bath; private family; rent reasonable. 4

TO LET — DECIDEDLY THE MOST pleasant unfurnished rooms, with finest view in city, COR. ELMYRA AND N. NEW MAIN. 2

TO LET—4 ROOMS, WITH BATH AND fireplace, suitable for housekeeping; new, 218 S. BUNKER HILL AVE. 1

TO LET — ROOMS, FURNISHED OR unfurnished, for housekeeping. 217 S. MAIN ST. 28

TO LET—PLACE OF 2 ROOMS FOR small washing. Apply at 1611 MAPLE AVE. 2

TO LET—FURNISHED AND UNFURnished sleeping and housekeeping front rooms, cheap. 520½ S. SPRING ST. 28

CALDERWOOD, 308 N. MAIN ST., COR. Mayo; elegant furnished rooms, with baths, single and en suite.

TO LET—ELEGANTLY-FURNISHED rooms, single or en suite, at MAIN-STREET HOUSE, 305 S. Main st., cor. Third. 3-10

TO LET—THE SOUTHWESTERN, 108 and 110 MAYO ST. Single rooms, $1 per week, 20 cents per night.

TO LET — UNFURNISHED ROOMS for light housekeeping, at 421 WALL ST. 9

TO LET — UNFURNISHED ROOMS for housekeeping. 163 S. LOS ANGELES ST.

TO LET—FURNISHED ROOMS, FROM $6 to $15. NO. 233 W. FIRST ST. 28

TO LET—4 ROOMS, PARTLY FURnished, for $15 per month, at 426 S. OLIVE.

To Let—Miscellaneous.

TO LEASE — FOR A NURSERY, 1½ acres; also 6-room house, furnished. 108 E. TWENTY-THIRD ST. 28

TO LET—A FIRST-CLASS SQUARE grand piano. J. W. EVERSOLE, 312 S. HILL ST. 28

TO LET—FINE OFFICES AND ROOMS in the Wilson block; prices to suit tenants. Apply to W. A. WILSON, room 26.

Life Insurance.

NORTHWESTERN MASONIC AID Association of Chicago; cheap and reliable life insurance; 400 members in Los Angeles. J. K. HOFFMAN, special soliciting agent Southern California, 439 S. Hill st.

Unclassified.

MRS. E. C. FREEMAN, PROPRIETOR of Home Bakery, at 436 S. Spring st., carries a very choice stock of breads, pies, cakes, jellies; and also salt rising bread and Boston baked beans.

F. W. KRINGEL, PIANO TUNER AND repairer. DAY'S MUSIC STORE, 106 N. Spring st.

Money to Loan.

$1,500,000

TO LOAN AT R. G. LUNT'S LOAN AND INSURANCE AGENCY, Redick block, corner of First and Fort streets. Loans made on improved city property, country farms, dwellings. Building loans made. Lowest rates. AGENT FOR THE GERMAN SAVINGS AND LOAN SOCIETY Of San Francisco, Cal.

PACIFIC LOAN COMPANY LOANS money in any amounts on all kinds of personal property and collateral security; on pianos without removal, diamonds, jewelry, sealskins, horses, carriages, libraries, bicycles and building association stock, or any property of value; also on furniture, merchandise, etc., in warehouse; partial payments received; money without delay; private offices for consultation; all business confidential; will call if desired. W. E. DE GROOT, manager, rooms 14 and 15, 124½ S. Spring st.

TO LOAN—$1000 TO $100,000. Bonds, Mortgages and Dividend-paying Stocks Bought, At the Main-street Savings Bank and Trust Company. J. B. LANKERSHIM, President, 326 S. Main st.

CRAWFORD & McCREERY, Room 10, over Los Angeles National Bank. Loans from $50 to $50,000. Short-time loans a specialty. Buy notes, mortgages and contracts. COR. FIRST AND SPRING STS.

$500,000 TO LOAN UPON IMproved city and country property; lowest rates; loans made with dispatch. Address The Northern Counties Investment Trust (limited). FRED. J. SMITH, agent, Pomona, Cal.

MONEY LOANED ON DIAMONDS, watches, jewelry, pianos, live stock, carriages, bicycles, mortgages, furniture, merchandise and all kinds of personal and collateral security. LEE BROS., 402 S. Spring st.

CALIFORNIA LOAN AND TRUST COMPANY, rooms 9, 10 and 11, Phillips block, deal in short-time commercial paper and buy approved notes and mortgages

MONEY TO LOAN IN LARGE OR small sums, at from 7 to 8 per cent. on inside property, 10 per cent. on suburban property. J. C. OLIVER, 5 S. Fort st. 2

JOHN H. HISE, LATE OF THE U. S. Surveyor-General's office of Arizona; Arizona and Mexico investments. 4 S. FORT ST., Los Angeles, Cal., room 3.

FROM $1000 TO $50,000 TO LOAN ON city property. M. P. GROVE, 133 S. Fort st. 28

MONEY TO LOAN ON REAL ESTATE security. DIEHL & CHAMBERS, 39, 40 and 41, Bryson-Bonebrake block.

WANTED—GOOD BONDS BOUGHT and sold. POINDEXTER, 25 W. Second st.

MONEY TO LOAN ON MORTGAGE. C. A. SUMNER & CO., 7 S. Fort st.

SECURITY SAVINGS BANK LOANS Money without delay; no commission. No. 40 SOUTH MAIN ST.

$1,000,000 TO LOAN BY A. J. VIELE, 38 S. Spring st., room 4.

MONEY TO LOAN ON MORTGAGE. MORTIMER & HARRIS, Attorneys-at-Law, 78 Temple block.

I WILL GUARANTEE TO LEND MORE money for less security than any one in the city. KEEFER, rooms 74 and 75, Bryson block.

MONEY TO LOAN ON CITY AND county property. G. S. ROBINSON, 215 W. First st. 1

R. W. POINDEXTER, 25 W. SECOND st., loans on good city or country property.

$500 OR MORE TO LOAN. E. BAXTER, 80½ Temple block.

MONEY TO LOAN. L. SCHMIDT, 109 W. First st., room 15.

MONEY LOANED ON IMPROVED property. POMEROY & GATES, 16 Court.

MONEY TO LOAN IN SUMS TO SUIT. F. C. ANDERSON, 28 N. Spring st.

Excursions.

WINTER TRAVEL—FORTNIGHTLY Tourist Excursions, organized and conducted by the Southern Pacific Company, via the Sunset Route, New Orleans, Birmingham, Chattanooga and Cincinnati, to Boston, New York, Philadelphia and intermediates.

Through service of Pullman Tourist Sleepers. Parties personally conducted by a Southern Pacific employee.

Sleepers have improved heaters for light cooking and making tea and coffee.

Adjustable lunch tables in every section.

Leave Los Angeles December 17, 1889; [illegible] 17th and 31st, February 14th and [illegible] 14th and 28th, April 11th and 25th, [illegible]

For further information, apply to [illegible] the Southern [illegible] Passenger Office, [illegible] second street.

SANTA FE ROUTE STILL AHEAD Of all competitors both in time and distance to all points East. Special tourist excursion East every Thursday. For full information apply to or address any agent, or CLARENCE A. WARNER, Excursion Manager, 29 N. Spring st.

EXCURSIONS VIA SOUTHERN route to all points East; through tourist sleepers; February 20th, March 6th and 20th. For particulars call on or address C. E. KIBBEY, agent, 133 S. Spring st., Los Angeles.

PHILLIPS'S EXCURSIONS PERSONally conducted in Pullman tourist sleeping-cars to New York and Boston. 44 N. SPRING ST.

WALTERS'S SELECT EXCURSIONS personally conducted to all points East, without change. 19 N. Spring st.

Rooms and Board.

HOTEL FREMONT, CORNER FIFTH and San Pedro sts., only 3 minutes' walk to center of business and depots; strictly first-class family and tourists' hotel; 70 handsome rooms, new and complete; no Chinese employed; rates, $1.50 to $2 per day; $25 to $30 per month; the proprietor is a Kentuckian. For further particulars call at the hotel or on J. K. MULKEY, real estate and financial agent, 112 S. Spring st.

HOTEL BRUNSWICK—THIS NEW and elegant private family hotel, situated on Hill st., corner of Sixth st., opposite the park, is now opened for business; it is the largest and most elegant and rivaling in architectural beauty anything in Los Angeles; also, the interior is elegantly decorated and handsomely furnished; terms reasonable. A. F. ROBBINS.

ST. ANGELO HOTEL, GRAND AVE., near Temple st.; new and elegantly furnished and is, without exception, the finest family hotel in Southern California; high elevation, fine view, broad porches, plenty of sun; five minutes' walk from courthouse; cable car every five minutes; best caterer in the city; rooms and board reasonable.

HOTEL LINCOLN, CORNER OF HILL and Second sts.; strictly a first-class family hotel; appointments perfect; all modern improvements; elegantly situated and furnished. THOS. PASCOE, proprietor.

TO LET—DESIRABLE ROOMS, WITH or without board, at the Pleasanton, 332 Temple st. GEO. GEPHARD, proprietor. 14

THE PARKER, 324 W. FOURTH ST. Sunny rooms, with board; American cooking; rooms for gentlemen, with or without board. 18

Unclassified.

FOR SALE—CHEAPER THAN AT other, the finest bottled lager, best imported Milwaukee beer and fresh steam beer in kegs; good on tap for weeks. PHILADELPHIA BREWERY. Also st.

FOR SALE—7-HORSE POWER OTTO gas engine and pump combined; guaranteed in perfect order; will sell low, with or without pump. BAKER IRON WORKS.

NOTICE TO LADIES—LADIES' HATS and Bonnets reshaped in any style desired at the LOS ANGELES STRAW WORKS, No. 214 Third st., between Spring and Main.

PICO HOUSE RESTAURANT, ISAbella ANDRIENI, Prop.; DONENICO ANDRIENI, Mgr.; Spanish, French, Italian and American meals served from 6 a.m. to 8 p.m. 3-4

DR. CHARLES A. WHITE'S Dental Rooms, 308½ South Spring street. Specialist in sets of teeth. Difficult cases solicited. Se habla Espanol. Lady attendant. Thirty years' active practice on Arch street, Philadelphia.

E. Adam, the Clothier. See our display ad and save money.

Removal Notice. R. B. Young, architect, has removed from California Bank to room 47, New Wilson block, CORNER SPRING AND FIRST STREETS.

LA GRIPPE cannot breathe same atmosphere as "7 Oaks." Call at WILLIAMS'S DRUG STORE, near corner Second and Main streets, and hear all about it.

E. F. MOREHOUSE, Jobber, Carpenter, 11 S. Spring street. Telephone 341.

CULVER'S CARBOLIC SALVE — magic healer—cuts, bruises, burns, etc. 25 cents.

COLDS, CHILLS AND FEVERS vanish before "7 Oaks."

DR. J. H. EDMONDS, DENTIST, Bryson-Bonebrake block.

SHERWIN - WILLIAMS house and floor Paints. P. H. Mathews, corner Second and Main streets.

ONE DOSE OF "7 OAKS" has cured la grippe.

MEGRIMINE will cure headache.

THE COURTS.

AN ABBOTT WILL GO TO THE PENITENTIARY

On His Conviction of Robbing Simon Amy—The "White-headed Mac" in a Bad Way—Constable Johnson of Lancaster Acquitted—Supreme Court Decision.

John Abbott, one of the vile specimens of humanity who live from the earnings of prostitutes, was tried before Judge McKinley yesterday afternoon for robbing Simon Amy last December. On the night of the 13th of that month Abbott was in a saloon on New High street kept by Stephen Nicoletti, when Simon Amy came in. The latter had been to Newhall that day on business and reached the city in the afternoon about 5 o'clock. He had supper and went to a barber shop, and took several glasses of beer. He then started for his home on Alpine street. On the way he stepped into the saloon mentioned. He treated several men, among them Abbott, who is generally known as the "white-headed mac," and who is a mean, vicious, sneaking young fellow. He engaged Amy in conversation, and they had several drinks together, Amy remaining in the saloon about an hour, leaving in quite an intoxicated condition. Abbott went out with him. Amy took a roll of bills from his pocket, in which was $150 in bills of various denominations, and started to put them in his pocketbook. Suddenly Abbott snatched the roll from his hand and ran away. Then Amy found his silver watch and a hair chain also gone. He had never seen Abbott before, and was not in a condition to follow him; therefore he went home. The matter was put in the hands of Constable Smith. It was investigated by Deputy Constable Charley Smith and George Anderson, and they soon ascertained that John Abbott was the guilty party. It was found that a short time after the robbery he was on Alameda street treating several persons at Ballade's saloon, where he told the barkeeper he had won a lot of money at poker that night, and also a watch. Then he disappeared. He was next heard of at Ventura in a disreputable scrape with a woman, in which he was shot. He was arrested there and brought back to Los Angeles. A few days after he had left the city the watch was found at the pawn shop of Abraham Morris at No. 119 Commercial street, and Morris afterward identified Abbott as the man who traded the watch to him.

These facts were all brought out during the trial yesterday, and it was clear to every one that Abbott had a slim show of going free. His counsel fought as well for him as they could, but the evidence was altogether too conclusive against him. The only witness introduced for the defense was the defendant himself, who denied the charge and said he won the money playing poker. [illegible] ted being in [illegible] saloon [illegible] my, but [illegible] how Gov. Wate[illegible] was go back on himself and [illegible]ton. One of the stories, which gained quite a circulation yesterday, was to the effect that, as soon as Gen. Orton's order mustering out Company C reached this city, a handfull of curbstone politicians got together and determined to make political capital out of the affair. The next day one of their number visited San Diego, and the celebrated Waterman dispatch was sent to this city.

Some of the politicians are considerably worked up over the matter, and the chances are that the whole thing will come out in a short time.

Yesterday Gen. Johnson received a dispatch from Gen. Dimond telling him that he can have W. H. H. Russell tried under the same court-martial that has been drawn to try Col. A. F. Palmer if he so desires. It is understood that Gen. Johnson will order Russell to appear before the court-martial when the court convenes tomorrow. There are only three or four witnesses in the Palmer case, and it is believed by the officers that it will be disposed of Saturday night and Russell's case will be taken up Monday.

[illegible] will no doubt be [illegible]ken into consideration when sen[illegible]ce is passed.

CONSTABLE JOHNSON ACQUITTED.

The trial of Constable Joe Johnson of Lancaster resulted in his acquittal of the charge of permitting prisoners to escape. The arguments were made yesterday morning. Mr. Shinn, in summing up for the defense, referred to the scaly characters who had sworn against the defendant; that is, the four tramps, whom he brought down from Lancaster, and claimed that the facts showed a dastardly conspiracy against Johnson.

The prosecution outlined its conception of the case, when Mr. Hardesty, in his argument, said that, in his heart, he believed that the whole case was an infamous one, and he hoped the jury would not convict the defendant. It had been his duty, as prosecuting attorney, to prosecute the case, but the evidence indicated to him that the charge is without foundation in fact.

After this settler from the District Attorney, the verdict was a foregone conclusion. The jury went out at noon, and returned in five minutes, with a verdict of not guilty, whereupon the defendant was discharged.

The jurors asserted that they were not influenced in their decision by the sight of the seven little children of the defendant, who sat in the courtroom a mute plea for mercy; but one of them asked a TIMES reporter if he ever saw such a pretty, well-behaved set of children. Mr. Hardesty, in his opening argument, intimated that they were probably borrowed for the occasion, and if he could have seen Mrs. Johnson's flashing eyes when he hinted such a heresy, he would probably have taken it back. The result, however, brought back the smiles to the face of the outraged mother, and she probably forgave Mr. Hardesty in the joy of her husband's acquittal.

A SUPREME COURT CASE.

The Supreme Court yesterday rendered a decision which has been awaited with great interest, both by the parties interested and the legal fraternity at large. This suit, Smith et al. vs. Biscailuz et al., was to quiet the title to some 350 acres of land in the western part of the city. Judge Hutton, in 1888, rendered a decision in favor of Biscailuz, but the Supreme Court, last March, rendered that decision, and on a new hearing has just confirmed its former decision, thus establishing the title of those in possession.

MRS. BIGELOW AND THE PLAZA ENGINE-HOUSE.

Judge Shaw yesterday morning denied the application of Mrs. L. M. Bigelow's attorneys for the restitution of the Plaza engine-house, to which she claims she is entitled. She alleges that the city has lost its title to the property by virtue of a former decree. The case before the court was that of H. W. Latham vs. the City of Los Angeles and Mrs. L. M. Bigelow, and in that case Mrs. Bigelow answered separately and filed a cross-complaint.

Judge Shaw, in deciding the case, said that, under the old system of equity procedure, an action to quiet title could not be instituted by one out of possession. Consequently there was no necessity for the enforcement of the decree putting the plaintiff in possession. In the absence of statutes, decrees in equity are enforced by proceedings as for contempt.

But sections 380 and 738 of the Code of Civil Procedure modify the former practice in chancery by allowing a person out of possession to maintain an action, and provide that if the judgment be for the plaintiff he may have a writ for the possession of the premises as against the defendants in the action against whom the judgment passed.

This provision, he continued, does not authorize a writ for the possession of property in favor of a defendant in the action in favor of whom the judgment has passed. A writ of assistance issues only when the decree orders the possession to be given.

The Court then concludes as follows: "This is an action to quiet title brought by H. W. Latham against the city of Los Angeles and Mrs. Bigelow. Mrs. Bigelow answered separately, and filed a cross-complaint asking for the correction of a certificate, but not asking to have her title quieted. The decree in the case is that the city of Los Angeles has no interest in the property, and is enjoined from asserting any right, title or interest thereto against the plaintiff or the defendant, Mrs. Bigelow, and that the plaintiff have a writ of possession for the property, and that the plaintiff and Mrs. Bigelow are the owners of the property as tenants in common. There is nothing in the decree expressly directing a writ of possession in favor of the defendant Bigelow. The motion for a writ of possession is denied."

THE CONDEMNATION SUIT.

The case of the Los Angeles, Pasadena and Glendale Railway Company vs. Wotkyns, for condemnation of a right of way through some land in Pasadena, was finally determined yesterday morning. Arguments were made during the morning, and the jury soon agreed upon a verdict, assessing the value of the land at $250, and damages to the adjoining property at $1071.25.

NOTES.

The examination of the Tribune janitor, Dussey, charged with forging a signature to a money order and collecting it, was set for yesterday morning before United States Commissioner Van Dyke. Upon the request of the defendant, who said he was not ready with his defense, the matter was continued until next Wednesday.

Thomas R. Thompson, a native of Canada, Thomas Gaskell, George Baugh and George I. Baugh, natives of England, were admitted to citizenship by Judge McKinley yesterday.

NEW CASES.

The Mojave River Lime Company began suit against W. E. Rogers et al., for enforcement of a mechanics' lien for $227.65.

Larkin Snodgrass began suit against John McClean for foreclosure of a mortgage for $2000.

THE MILITIA.

The Court-martial to Hear Both Cases.

Matters are still unsettled in militia circles. It is generally believed by some of the officers [illegible]Gen. Johnson's staff that no order [illegible]as sent by the Commander-in-Chief [illegible]His Accidency, to Gen. Orton asking that officer to rescind the order mustering out Company C for 30 days. If such an order [illegible] sent to Gen. Orton it has not [illegible]mitted to Gen. Johnson, as [illegible]d Gen. Johnson

DEFENDANT LAUGHED,

BUT HE WAS COMMITTED JUST THE SAME

Frank B. Sresovich Examined on a Charge of Seduction—His Attentions to Clara Myers in the Guise of a Lover.

Frank B. Sresovich was under examination yesterday before Justice Austin on the charge of seducing Clara Myers. The hearing of testimony occupied the entire day.

Mrs. Minnie Myers, Clara's mother, was the first witness. She testified that the defendant asked her for her daughter's hand a year ago last fall, and she consented to the marriage taking place. Sresovich she took to be an honorable young man, and, as he appeared to be very attentive to Clara, she thought the marriage would take place. They had gone together for some months when they had a lovers' quarrel, and Sresovich did not call at the house for over a year, when he again resumed his former demeanor toward Clara.

The witness overheard a conversation between the couple after the reconciliation, in which the question of marriage was the absorbing topic. Sresovich said something in the course of that conversation about fixing a day for the celebration of the nuptials, and she thought the entire matter settled. Mrs. Myers said her daughter received no one but Sresovich, and he always came as her lover.

At the conclusion of Mrs. Myers's testimony, Assistant District Attorney Phibbs stated that the evidence for the prosecution was all in, and the defendant took the stand in his own behalf.

He opened up his testimony by a series of giggles. In the course of his testimony he stated that his acquaintance with Clara began the Sunday after the family moved to Myers street. The girl went to the house where he resided that evening, and he escorted her home, which at that time was at Mr. Bayer's house. The following evening she again visited his house and they took a walk, during which the Clement track was reached. On one of the lots there they had intercourse for the first time. The defendant here swore positively that he did not promise to marry the girl and denied ever having made such a promise.

He claimed to have offered her money, but she replied, "never mind now," and on other occasions she took money from him. The entire amount he gave her would aggregate about $50. When cross-examined he admitted having accepted a pin from her as a Christmas gift, but stated that he presented her with $10 at that time. He declared in a most positive manner that the girl met him in all his advances and appeared willing to continue their illicit relations.

The defendant accompanied his testimony by constant laughing and tittering, and only desis

"ISN'T IT, HARRY?"

HOW A LOS ANGELES GIRL WATCHED BASE-BALL.

And the Knock-down Conundrums She Fired at Her Best Young Man, Making It Interesting for Everybody Within Ear-shot.

It was at the Base-ball Park the other day that a pretty girl sat alongside of her escort and watched a base-ball game. She was interested in the game, and bid fair to develop into a ball crank. She was pretty enough to question a fellow all day, and he would not complain, but for outsiders it was a trifle monotonous. Here is a sample of the conversation between the two:

"Now, Harry, I want to learn all about it, and you must explain everything."

Harry promised, and the fun began.

"What are all those men going away for?" asked the maiden, as the outs went into the field.

"Why the other side are at the bat."

"Whose bat?"

"It's their turn first, don't you see, dear?"

She saw.

"Why, Harry, that fellow can't play ball; look at his legs; how funny they are!" pointing to Holliday, the great Los Angeles center-fielder.

"One ball," sang out the umpire.

"What's that, Harry?"

"A bad ball."

"Well, why don't they get a good ball. I'm sure they don't cost much!"

"Two balls," the umpire called.

"Why, Harry, what does he want two for?"

"Three balls—four balls—take your base."

"Why, Harry, look at that man walking away, and he didn't even hit the ball."

"No," said Harry, "he has got his base on balls."

"What base?"

"First base."

"Where is it? Why, that, boy? Oh, I see; and when the player steps off it that's when you say he's off his base, isn't it, Harry?" Harry only smiled.

"O what a pretty little boy!" as Ward came up to the bat. Isn't he cute? There! he hit the ball, why don't he run?"

"It's a foul ball," said Harry.

"Foul ball. Well, I'm sure there's nothing foul about that ball. Oh, it wasn't a fair ball. What's a fair ball, Harry?" "Oh, it must be inside the line." "What line—that chalk mark? O how funny!"

In the mean time the player on first had run to second and was thrown out.

"What's he coming back for, Harry?"

"Why, he is out. He died on second."

"Why, Harry, he isn't hurt. Can't he play any more?"

"Yes, next time, dear."

The next man up brushed the dirt off the plate with his hat.

"What's that for, Harry?"

"Why, so that the pitcher can see the plate."

"[illegible]?"

"[illegible] that piece of stone near his [illegible] plate." Harry didn't answer.

Then Goldie lined out a two-bagger.

"That was a good knock, Harry, wasn't it?"

"Yes, its a two-bagger," said Harry.

"What's a two-bagger?"

"He got two bases on that hit."

"Why does every player get a base? I'm sure they haven't enough to go around."

Then Goldie made a slide for third.

"Does he always have to slide on his stomach, Harry?"

Then the side went out, and Pete Lohman put on his chest-protector.

"What does he wear that pad for, Harry? Does he stop the balls with his stomach? Why, look! he is muzzling his face. I'm sure he's good looking enough; what does he want to hide his face for?"

Then Pete made a kick on the umpire's decision, and all the players ran in to help him out.

"Why, Harry! what are they all coming in for?"

To kick at the umpire.

"Who's the umpire? That man with a white suit—that nice looking man? Will they all kick him? It's a shame; it ought to be stopped. The idea of kicking such a nice man! Why, he doesn't say anything but 'ball,' 'strike,' 'out'—I'm sure he's harmless."

Harry gave it up, and for 10 minutes he earnestly begged his best girl to go, but she had gone there to see a base-ball game, and she stayed it out, keeping up a running fire of questions and conundrums all the time. She clapped her hands whenever the crowd yelled, and kept poor Harry in torture until the game was over.

THE RESCUING COMMITTEE.

Another Day of Canvassing Reported.

The Building Fund Committee for the Young Men's Christian Association makes the following report: Additional names secured are E. F. Bamesberger, J. M. Banker, H. H. Benedict, Cass Bros.' Stove Company, William G. Bradshaw, W. Clark, Evan E. Evans, Frank H. Fabrick, J. W. Gervin, F. Gray, E. S. Hamilton, E. Hill, Los Angeles Lighting Company, A. M. Merwin, George M. Miller, F. E. Olds, A. Pflueger, G. Phisle, J. M. Rice, W. A. Russell, John Schwarz, J. S. Strickler, C. E. Strong, Koster & Shulz, J. N. Taber, Joseph Vincent, O. A. Warner and three friends. The account now stands:

Total amount to be raised by March 15, 1890		$60,000 00
Amount reported at 6 p.m., February 26th	$20,645 20	
Amount added to 6 p.m., February 27th	1,569 50	22,147 70
Balance to be raised		$37,852 30
Cash subscriptions from 314 persons	$10,269 70	
Real estate from 23 persons	11,878 00	

The largest gift yesterday was a volunteer offer from a Chicago man who owns real estate here. The gift was secured by the kindness of his agent. A good example. Another volunteer gift was handed to a member of the Sick Committee by a man who can literally say that he has "one foot in the grave," and is still unable to be about. If a sick man can subscribe in these times in spite of being maimed for life, what can the men who are well do?

The Fair.

Decorations at Hazard's Pavilion for the citrus fair will be completed by Saturday night. Almost all the space has been taken, and the prospects are good for one of the best fairs ever held in Southern California.

Several exhibitors from San Bernardino and Riverside were here yesterday looking after space.

The San Bernardino people have chosen Saturday for their day, and on that evening the Woman's Relief Corps' will give their entertainment.

The basement has been let to the Woman's Relief Corps, and they will serve refreshments during the fair.

THE LAW OF SALES.

Lecture by Hon Stephen M. White Last Evening.

A lecture was delivered by Stephen M. White, Esq., last night to the Law Students' Association, upon the subject of "Sales." The attendance was large, Judge Wade's courtroom being filled, and the audience included a number of attorneys of the city. The lecture was a valuable one to the students in its suggestiveness as to lines of study upon the subject discussed. Mr. White confined himself more particularly to sales of personal property, saying that he could not touch upon real property also in the time allotted. His lecture was devoted to a practical consideration of the subject, and he read various sections of the code relative to sales of personal property, discussing each as he went along, and revealing a wealth of meaning in the condensations of the various rules laid down. The lecture was very closely followed by the audience, and was heartily applauded at its close, the lecturer being elected an honorary member of the association.

Just before closing Mr. White referred to the formation of a law college in this city, heartily commending it, and saying that the students had made such an enterprise possible by the formation of their present class without assistance. He said he regarded the law-college idea a practicable one, and one that can be successfully carried out, and promised all the assistance in his power to further the enterprise.

In Favor of Eight Hours.

A citizen writes to THE TIMES an appeal urging the city authorities to have the eight-hour law strictly enforced on public work, on the ground that it would give ten men work where only eight are now employed. He urges that there are many idle men in the city who are willing and needy, but can find nothing to do. Most of the contractors he says employ men by the hour or by the month and work them from nine to eleven hours each day, thereby laying themselves liable to arrest.

Natural Gas Talk.

There was another natural gas rumor flying about the streets yesterday. It is stated by a prominent member of the Chamber of Commerce that there are engineers here for an English syndicate, who intend to put in a big natural gas plant on the Brea ranch. The engineers claim that there is enough natural gas between Los Angeles and Santa Barbara to furnish every city and town between here and San Francisco for years to come. The English company is independent of the McFarland-Robinson combination.

LETTERS TO THE TIMES.

Pasadena Road.

GARVANZA, Feb. 25.—[To the Editor of THE TIMES.] During the year and a half that I have taken THE TIMES I have read a great many articles and items about a boulevard from Los Angeles to Pasadena. Careful examination fails to find anything connecting the two cities, except the two poor old roads that have been used ever since the country was settled, and the railroads. Three or four different routes have been talked about, each one shorter and better than the others. If there is a shorter and better way than the present one, why didn't the two railroads running through Pasadena find it? They spent time and money enough in surveying to satisfy themselves that the ones they finally located were the most practical routes. One writer claims that his particular way is the nearest, the way the "crow flies." Fortunately the road must be built on the ground, and wind in and out among the hills. The Eagle Rock route would be a good thing for the Johnston ranch, Eagle Rock people and for the "Boulevard tract," but what percentage of the travel from Pasadena to Los Angeles would go that way? I wonder if the people in Pasadena living south of Colorado street realize that the nearer Los Angeles they live the further they would have to travel to reach that point via the Eagle Rock route; yet such is the fact. I am very glad if the county treasury is so well filled that the supervisors can spend so much money on a new road in an almost uninhabited country, for, with the exception of Eagle Rock Valley, there are very few houses on or near the proposed line of the six or seven miles between the Arroyo Seco and the Los Angeles River. This route also requires an expensive bridge across the Los Angeles River. And where does it end in Los Angeles? O, somewhere back of the Sisters' Hospital is the answer. Is it wise to spend so much money where it will benefit so few people? Is the city of Pasadena ready to grade a street from Orange Grove avenue to connect with the bridge across the arroyo that the county supervisors are building for them? This bridge is within the city limits of Pasadena. I am informed that the present way via South Pasadena, Lincoln Park, Garvanza, Highland Park and Sycamore Grove must be maintained, yet the supervisors and champions of the Griffin-avenue route have been looking for a way over, under or around the hills along the east bank of the arroyo, and within from one-quarter to one-half of a mile of the present way, and not a house for more than a mile. South Pasadena is not ready to do the grading that would fall within her limits, although the supervisors may do it for them, as they are to build the bridge across the arroyo for the city of Pasadena. I am a firm believer in good roads; would have the first good one between the two most important cities, and would have it on the route that would accommodate the most people. I claim that the present way, with its houses all along and on each side, is that route.

A. B. C.

STATE AND COAST.

The largest fleet of American vessels seen in San Francisco harbor for years is now there, consisting of 32 vessels.

The citizens of Madera, Fresno county, have taken steps to move their Chinatown outside the city limits.

H. C. Doulton has brought suit against S. C. Lillis and the estate of D. S. Terry, to foreclose a mortgage on a ranch east of Modesto, for $110,000.

The San Diego Union, in its criticisms on the difficulties in the Seventh Regiment and Gen. Orton's order, says a great deal upon a subject it knows nothing about.

That tired feeling, so subtle and yet so overpowering, is entirely overcome by Hood's Sarsaparilla, which tones and strengthens the system and gives a good appetite. Be sure to get Hood's Sarsaparilla. "One hundred doses One Dollar" is true only of this peculiar medicine.

RAILROADINGS.

THE SOUTHERN PACIFIC AND THE CUYAMACA.

Probability That There May Be a Cut-off to San Diego—A Little Child Thrown from the Track by an Engine, and but Slightly Injured.

There was a story going the rounds among railroad men yesterday to the effect that the Southern Pacific Company has made an offer for the purchase of the Cuyamaca road, which now extends from San Diego to Lakeside, about twenty miles from the bay. If this line is purchased the Southern Pacific Company will extend it to their line near Dos Palmas, on the desert, and will thus give San Diego another transcontinental line, for which San Diego people will have to turn over $500,000, the sum they have agreed to pay the first company that gets a second transcontinental road into their city.

The chances are that there is some truth in the story, for it is a well-known fact that the Southern Pacific Company has been anxious for several years past to get into San Diego. About a year ago they purchased water-front rights in that city, and it is said by those in a position to know, that they will be there very soon.

Day before yesterday a verdict was rendered in San Bernardino against the Santa Fé Company for $10,000. About two years ago a brakeman named Marlin was killed at Santa Anita, while trying to couple two cars. His widow sued the company, fixing the damage at $25,000, and in the complaint she set forth that the coupling appliance was defective, thus causing her husband's death. This is the first case of the kind the company has lost for some time.

Today General Freight Agent W. A. Bissell of the Atlantic and Pacific will reach this city from the East. He comes for a conference with General Manager Wade of the Santa Fé.

Yesterday General Manager Wade and Freight Agent Hynes started out for a short trip over the line. Mr. Wade went as far as San Diego, and Mr. Hynes stopped off at Riverside. Both gentlemen will return today.

Day before yesterday rather a singular accident occurred on the line of the Southern Pacific near Mission Junction. A little 4-year-old child named Charles Guglihno was seen by the engineer on No. 16 playing on the track. The little fellow had his back to the coming train, and although the engineer did all in his power to attract the infant's attention, the little fellow kept on playing. The engineer put on the air brakes as soon as he saw the child, but he knew that the heavy train could not be brought to a standstill before the child would be reached, and when he failed to attract the attention of the boy he felt positive that the little one must be sacrificed, as there was not a soul in sight to lift the infant from the track. When the engine got within a few feet of the child, the little thing turned its head, but it was too late, for almost instantly the engine struck him. He was thrown some distance from the track, and a second after, when the engineer reached his side, he expected to find him dead, or in a dying condition, but the child had only received a slight wound.

Supt. J. A. Muir left for Yuma yesterday to look over the damage done the Southern Pacific property by the breaking of the big dam. He will probably be absent several days.

The Southern Pacific sent two orange specials east last night.

POULTRY.

Recent experiments prove that salt is a necessity for fowls, and that when it is supplied them they keep in better condition and lay a larger number of eggs. Salt is one of the constituents of eggs, and must be provided. Make it a rule to give your fowls a proportion of salt in the food two or three times a week.

It is a fact all the year round that the right person can reap a good harvest from poultry-keeping in this State. We know of no disease peculiar to the State of California and its climate, except such as are engendered by neglect, want of cleanliness improper ventilation and such like causes.

It is an easier and more agreeable job to turn the eggs and fill the lamp daily, of an incubator, than it is to lift a cross and fussy hen from the nest, feed her and watch that she returns to duty at the proper time.

Buy Leghorn hens—no others lay as well as these Spanish fowls—and feed them liberally with a variety of grains. Give them all the scraps from the table in a hot stewed mess each morning, with plenty of red pepper, oyster shells, and burned bones. Keep their quarters clean and well ventilated, and be sure they are warm in winter. Water they should have in plenty. Herein lies the essence of all poultry wisdom.

The Ladies Delighted.

The pleasant effect and the perfect safety with which ladies may use the liquid fruit laxative, Syrup of Figs, under all conditions, make it their favorite remedy. It is pleasing to the eye and to the taste, gentle, yet effectual in acting on the kidneys, liver and bowels.

Children Cry for Pitcher's Castoria.

20 BOOKS ALMOST GIVEN AWAY.

We will send the entire list of Twenty Valuable Books enumerated and described below, to every subscriber to this paper for the ensuing year, who remits *twenty cents* in addition to the regular subscription price. These books, each one of which contains a complete first-class novel or other work by a well-known and popular author, are published in neat pamphlet form, printed from good readable type on good paper, and many of them handsomely illustrated. They comprise some of the finest works ever written by some of the greatest and most popular writers, both of America and Europe. Each one is complete in itself:

No. 245. **Mrs. Caudle's Curtain Lectures.** By DOUGLAS JERROLD. Very old and very funny. The younger as well as older generation should read them.
No. 246. **Adventures of a Bachelor.** By the author of "Elijah Beanpole's Adventures in New York." A great humorous book by a popular author.
No. 246. **How to Make and Save Money on the Farm.** A valuable compilation of useful facts, hints and suggestions for farmers and gardeners.
No. 247. **From the Earth to the Moon.** A Novel. By JULES VERNE.
No. 248. **The Little Old Man of the Batignolles.** A Novel. By EMILE GABORIAU.
No. 267. **A Dangerous Woman.** A Novel. By Mrs. ANN S. STEPHENS.
No. 268. **The Linden Farm Bride.** A Novel. By MARGARET BLOUNT.
No. 271. **Simon Derrick's Daughter.** A Novel. By M. T. CALDOR.
No. 242. **The Baron's Will.** A Novel. By STEVENS COBB, Jr.
No. 249. **The Peril of Richard Pardon.** A Novel. By B. L. FARJEON.
No. 250. **Blackbird Hill.** A Novel. By ESTHER ELLIS KENYETTE.
No. 243. **The Guardian's Plot.** A Novel. By Dr. J. H. ROBINSON.
No. 241. **The Gray Falcon.** A Novel. By M. T. CALDOR.
No. 240. **The Sorrow of a Secret.** A Novel. By MARY CECIL HAY.
No. 239. **Percy and the Prophet.** A Novel. By WILKIE COLLINS.
No. 237. **The Story of a Wedding Ring.** A Novel. By the author of "Dora Thorne."
No. 238. **Martyn Ware's Temptation.** A Novel. By Mrs. HENRY WOOD.
No. 235. **A Modern Cinderella.** A Novel. By the author of "Dora Thorne."
No. 234. **The Island Home.** A Novel. By M. T. CALDOR.
No. 233. **The Fatal Glove.** A Novel. By CLARA AUGUSTA.

☞ Bear in mind that we will send the entire list of twenty valuable books as above by mail, post paid to every subscriber to the WEEKLY MIRROR for the ensuing year who remits the regular subscription price, $2 00, and 20 cents extra, $2.20 in all; or we will give the twenty books free to anyone sending a club of two yearly subscribers. Address all letters TIMES-MIRROR CO., Los Angeles, Cal.

ALL ABOUT NERVOUSNESS.

An Insidious Disease Which Destroys Its Thousands.

Nervousness, or nervous weakness, is a disease of comparatively modern growth. It loves a brilliant mark, and the best and brightest men and women of our land become its prey. There are many causes which bring it on—overwork, worry, improper food, exposure, over-indulgence in alcoholic beverages or tobacco, and excesses of different kinds.

Nothing presents a more pitiable sight than a person suffering from serious nervous prostration. The mind becomes weak and forgetful; the patient cannot sleep, and there are terrible pains in the head. Feelings of despondency or depression are ever present; there is a restlessness of the eyes, and a disinclination to meet people: the features become pale, careworn, and haggard; the muscles weak and flabby, and there is a general sense of being unfit for anything.

Some of our most distinguished people have trod this awful road which ends in paralysis, apoplexy, paresis, insanity, death. Happily a cure has at last been discovered for this fearful disease. An eminent medical gentleman, professor in Dartmouth College, has made a discovery which will bring happiness to many a heart. It is called Paine's Celery Compound, and is nature's own restorative for weakened nervous power. Under its invigorating and health-giving action, the mind will soon regain its vigor; the eyes will sparkle as of old, the muscles become firm, the nerves strong, the blood will pulsate rapidly and steadily, and the tide of health will come back again.

This reliable preparation creates an appetite, gives sound sleep and as yet is the only known remedy for nervous diseases. If your head aches or you feel worn, do not delay the use of this true strengthener.

Unclassified.

GORDAN BROS.

THE LEADING TAILORS,

118 South Spring Street,

Opposite the Nadeau Hotel,

LOS ANGELES, CAL.

BRANCH OF SAN FRANCISCO.

OPENING

—OF OUR—

Spring and Summer Novelties

—IN—

SUITINGS AND TROUSERINGS

—FOR—

SUITS MADE TO ORDER

—AT—

GREATLY REDUCED PRICES.

The finest and largest stock of Woolens in the city to select from.
Perfect fit and best of workmanship guaranteed.

I took Cold,
I took Sick,
I TOOK

SCOTT'S EMULSION

RESULT:

I take My Meals,
I take My Rest,

AND I AM VIGOROUS ENOUGH TO TAKE ANYTHING I CAN LAY MY HANDS ON; getting fat too, FOR Scott's Emulsion of Pure Cod Liver Oil and Hypophosphites of Lime and Soda NOT ONLY CURED MY Incipient Consumption BUT BUILT ME UP, AND IS NOW PUTTING

FLESH ON MY BONES

AT THE RATE OF A POUND A DAY. I TAKE IT JUST AS EASILY AS I DO MILK." SUCH TESTIMONY IS NOTHING NEW. SCOTT'S EMULSION IS DOING WONDERS DAILY. TAKE NO OTHER.

GRAND EXHIBITION

—OF—

ORIENTAL ART GOODS

On Monday, March 3d,

At 235 and 237 W. First St.,

Next to Times Building.

A splendid collection of Turkish, Persian, Daghestan, Cashmere and Bookhara Rugs, Portieres, Embroideries, Table and Piano Covers, Arms, Curios etc., just imported direct from Constantinople by Iskender Bey, will be sold at auction on Tuesday and Wednesday, March 4th and 5th, at 235 and 237 West First street next to Times building. Sale commences at 11 a.m each day.

C. A. SUMNER & CO., Auctioneers.

EXCELSIOR

STEAM LAUNDRY.

We clean all kinds of Silk Underwear, Silk Overshirts, Fancy Bordered Handkerchiefs, Lace and Madras Curtains, and do

A GENERAL LAUNDRY BUSINESS.

A Liberal Discount to Country Customers.

TELEPHONE NO. 367.

Main Office, 115 W. Second St.

W. R. BLACKMAN, PUBLIC ACCOUNTANT AND AUDITOR.
Fellow of the American Association of Public Accountants.

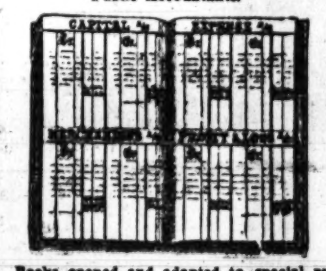

Books opened and adapted to special requirements. Investigation and adjustment of books or complicated accounts. New books opened, kept and balance sheets prepared. Office, 118 NORTH MAIN ST., Los Angeles.

Chinese Lady's Store.

I HAVE JUST PLACED ON sale Ladies' and Gentlemen's DRESSING GOWNS,

Which will be sold at cost during the next 30 days. They are very finely embroidered and of the latest patterns. Also Inlaid Chinese Office Chairs (some having unique Embroidered backs), etc., etc.

[illegible] FLOOD IN KENTUCKY. [illegible] The Ohio River [illegible]

[illegible] PRINTING

306 South Spring Street.

Hotel STEWART,

SAN BERNARDINO, CAL.

UNDER NEW MANAGEMENT.

The Finest Hotel in Southern California.

FIRST CLASS IN ALL ITS APPOINTMENTS.

Table supplied with the best the market affords. Rooms, large, well lighted, ventilated and elegantly furnished.

JAS. G. BURT, Proprietor. F. R. CALDWELL, Manager.

C. F. HEINZEMAN,

Druggist and Chemist,

NO. 122 N. Main St., Los Angeles, Cal.

Prescriptions carefully compounded day or night.

COMING TO LOS ANGELES

Feb'y 15th to 28th, 1890,

TWO WEEKS ONLY.

PRIVATE OFFICES, 21 SOUTH MAIN ST.,

Opposite the Opera-house.

DR. LIEBIG & CO.,

LIEBIG

WORLD DISPENSARY.

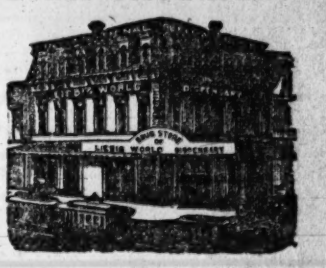

International Surgical Institute

SAN FRANCISCO, CAL.,
BUTTE CITY, MONT.,
KANSAS CITY, MO.

DR. STODDART, The Specialist-in-Chief of the above-named Medical and Surgical Association, will visit Los Angeles and have offices for free consultation and examination at 21 South Main street, from February 15th to March 1st, for the purpose of contracting with all desiring to be cured of Chronic, Special, Private and Complicated Diseases, Diseases of Men and Women, the Lungs, Heart, Throat, Head, Eyes, Ears, Blood and Skin Diseases specially treated and speedily cured. Glass Eyes, Artificial Limbs, Hands and Feet adjusted to the body. Deformities of every kind skillfully treated. Braces, Trusses, Electro, Voltaic and Magnetic Appliances adjusted to every form of malformation or ailment.

Remember, the Special Surgeon and Physician of the Liebig International Surgical Institute of San Francisco is the only responsible Specialist visiting Los Angeles quarterly. Only one call necessary, balance of treatment, until cured, by correspondence.

Offices at St. Charles Hotel, San Bernardino, March 1st, and at St. James Hotel, San Diego, March 2d and 3d, 1890.

SOUTH-FIELD

Wellington Coal.

The best fuel for domestic and steam purposes is the South-Field Wellington Coal.

—FOR SALE BY—

HANCOCK BANNING,

Wholesale and Retail Dealer in WOOD, COAL AND CHARCOAL.

Office, 130 West Second St.

Telephone No. 36.

Yard at the corner of Lower Main and Chaves Sts., adjoining the J. W. Griffith & Co. Lumber Yard.

Yard Telephone No. 1047.

LOOK AND READ!

If You Wish to Sell or Buy

Secondhand Furniture, Carpets OR TRUNKS,

BE SURE AND GIVE US A CALL.

We have in stock a large variety of goods, too numerous to mention, all of which we offer cheap for cash, or will sell on installments.

W. P. MARTIN & BRO.,
No. 349 S. Spring St. Look Box 1921.

MEXICAN TONIC.

The Dyspeptic, the Debilitated and those Suffering from Constipation will on trial find that the

Mexican Tonic Is a Specific.

We have numerous testimonials from people who have been cured.

SOLD EVERYWHERE.

TEETH

Filled with gold, platina, amalgam-cement, $1 up; gold and porcelain crowns, $4 up; artificial teeth on bridge (without plate) on gold, silver, aluminum, rubber and celluloid plates, $4 up. Unsurpassed facilities for doing the finest, as well as work at moderate cost. ☞ All work warranted. PARK PLACE DENTAL PARLORS, cor. Fifth and Hill sts.

The Raymond Hotel.

The Raymond, East Pasadena.

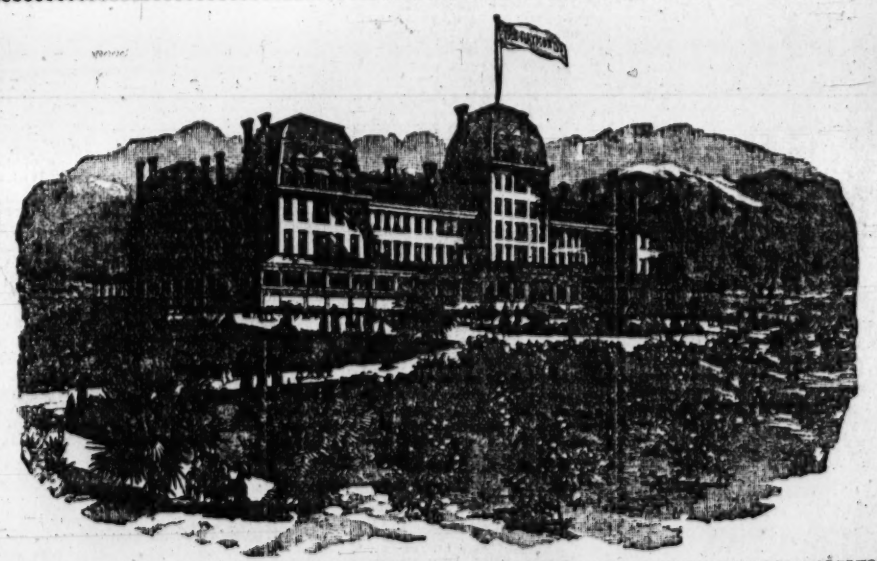

AMONG THE ORANGE GROVES OF THE BEAUTIFUL SAN GABRIEL VALLEY. 8 MILES FROM LOS ANGELES.

C. H. MERRILL, Manager (during the summer season manager of the Crawford House, White Mountains, N. H.)

If you cannot go out to the Raymond and spend a day, a week or a month, or the whole season, then go out and stay a few hours. It is well worth your while to see the magnificent view from its piazzas; and that view alone will well repay you, although there are many other interesting features—especially the grand display of flowers in the hotel grounds, which are under the charge of Mr. C. H. Hovey, the celebrated landscape gardener, formerly of Hovey's Nurseries, Cambridge, Mass. Tourists visiting Los Angeles should make a trip to the Raymond, even if their stay there must necessarily be brief. There are frequent trains between Los Angeles and The Raymond by several lines of railroad. The orchestra consists of four soloists, who render the choicest of music twice each day. A very complete livery is connected with the hotel and it is an excellent starting-point for a drive through the San Gabriel Valley, in which are situated the San Gabriel Mission Church, Rose's winery, Lucky Baldwin's stock farm, the Sierra Madre Villa, and many other places of interest.

Full particulars regarding board and other matters can be obtained by addressing C. H. MERRILL, Manager of The Raymond, East Pasadena, California.

HOTEL ARCADIA, SANTA MONICA.

THIS DELIGHTFUL HOTEL is now open, and tourists should not fail to give it a trial. Situated on the bluff overlooking the ocean, the view is magnificent. Good surf bathing. Fine drives on the beach and in the canyons. All modern improvements, elevator, steam heat, etc. Four trains a day each way.

J. W. SCOTT, Lessee.

TERMS OF THE TIMES.

Published Every Day in the Year.

SERVED BY CARRIERS:

DAILY and SUNDAY, per week.....$ .20
DAILY and SUNDAY, per month..... .85

BY MAIL, POST PAID:

DAILY and SUNDAY, per month..... .85
DAILY and SUNDAY, per quarter..... 2.25
DAILY and SUNDAY, per year..... 9.00
SUNDAY, per year..... 2.00
WEEKLY MIRROR, per year..... 2.00

THE TIMES owns the exclusive right for a morning Republican newspaper to publish in Los Angeles the telegraphic "night report" of the Associated Press, (embracing the New York Associated Press and the Western Associated Press,) the greatest news-gathering organization in existence. Its ramifications extend throughout the civilized globe, including cable connections and connections with the De Reuter, Havas and Wolff News Agencies of Europe. Our news franchise is for a long term of years.

CORRESPONDENCE solicited from all quarters. Timely local topics and news given the preference. Cultivate brevity, timeliness, and a clear and pointed style. Use one side of the sheet only, write plainly, and send real name for the private information of the Editor.

SUBSCRIBERS, when writing to have the address of their paper changed, should also state the former address.

TIMES-MIRROR TELEPHONES.

Business Office..... No. 29
Editorial Rooms..... No. 674
Times-Mirror Printing House..... No. 453

Address
The Times-Mirror Company,
TIMES BUILDING,
Los Angeles, Cal

ENTERED AT POSTOFFICE AS 2D-CLASS MATTER.

The Times.

BY THE TIMES-MIRROR COMPANY.

H. G. OTIS,
President and General Manager.

WM. A. SPALDING, Vice-President. | C. C. ALLEN, Treasurer.
MARIAN OTIS, Secretary. | A. McFARLAND, Advertising Mgr.

Vol. XVII..... No. 87

THE ANNUAL TRADE NUMBER.

This handsome illustrated publication, of 48 large pages, with lithographed cover and three maps, is declared by all who have seen it to be by far the finest thing of a similar character ever issued from a Los Angeles printing establishment.

PRICES OF THE ANNUAL TO AGENTS.

Single copies (in wrappers, if required)	.15
2 copies (in wrappers, if required)	.25
10 copies (in bulk)	$1.00
25 copies " "	2.50
50 copies " "	5.00
100 copies " "	10.00
1000 copies " "	80.00

Domestic postage, 2 cents, foreign postage, 5 cents; to be paid by the purchaser. *Orders by mail promptly attended to, and copies sent to any address that may be furnished.*

POSTAGE.

On the DAILY TIMES (8 pages), United States, Canada, Mexico and all foreign countries embraced in the Postal Union..... 1 cent.
United States, Canada and Mexico, ... 2c
Foreign postage..... 2c
On WEEKLY MIRROR (12 pages), United States, Canada and Mexico, 1 cent.
Foreign postage..... 2 cents.
On the TIMES ANNUAL (48 pages), United States, Canada and Mexico, 2 cents.
Foreign postage..... 5 cents.

To Sportsmen.

We have a few only of the premium shot guns. They will be sold each for $16.50, or, with the WEEKLY MIRROR one year, for $18. THE TIMES-MIRROR COMPANY.

THE Eiffel Tower is a great success for astronomical purposes. Chicago will probably build a higher tower.

AMONG the complimentary names applied to the successful Chicagoans by the New Yorkers are "pig-stickers," "lard-boilers" and "bluffers."

MEXICO, through Minister Romero, has added its protest to that of the people of Arizona against the removal of Geronimo and his Apache cutthroats to Fort Sill.

THE sewer bonds will be accepted or rejected by the mass of the voters on the merits of the various systems, not on account of newspaper arguments. Newspapers can state the facts, which voters will consider, but they are too sensible to be influenced by transparent appeals to their prejudices.

MARCH 28TH is set apart as "Arbor day," and teachers should on that day prepare appropriate school exercises and the tree-planting should be attended with proper ceremonies. Let us unite in taking pride in the beautifying of our school premises and the result cannot but be most gratifying.

THE Australian colony of Victoria sets an example of successful financiering which might profitably be imitated by other countries. The colony built its own railroads, horse cars and water works, besides running the telegraph and express business. The profits on the railroads last year were $16,500,000. The colony's revenue was $4,400,000 more than its expenses.

AMONG the bidders for the privilege of taking fur seals in Alaskan waters is the Atlantic and Pacific Company of Indianapolis. It transpires that the gentlemen interested in this company are prominent Indiana politicians, including L. T. McChene, Lou Hendrickson, Moses McLain, Rhody Sheil, Bruce Carr and Col. W. W. Dudley of Washington. The Washington Critic intimates that Private Secretary Halford is interested in the Atlantic and Pacific Company.

THE large orange-planting project, reported from Redlands, is not at all surprising. It is, on the contrary, a surprising fact that such schemes have not been set on foot before, in view of the great profits which are being made in the orange growing business. According to the report, a syndicate has completed arrangements to purchase 10,000 acres of land near Redlands, upon which 500,000 orange trees will be set out. If the enterprise is properly managed it should yield magnificent returns. Hitherto most large undertakings of this kind have failed through lack of careful practical management. Other things being equal, a 20-acre orange orchard has a better prospect of success than one of ten times that

CO-OPERATIVE INSURANCE SCHEMES.

Of late much attention has been drawn to the practices of the coöperative insurance organizations, especially those known as endowment associations, several of which have failed, after collecting large amounts of money from persons who are ill able to afford the loss. The State Bureau of Labor Statistics, John J. Tobin, Commissioner, has made an investigation of these associations, and its report is quite interesting.

Coöperative insurance, in its various forms—life, accident, endowment, etc.—has come into existence within the past twenty-five years.

The whole scheme of coöperative insurance is a strike against the sordid, selfish aggrandizement of old-line insurance companies. Wage-earners, men and women, wanted insurance to be paid in frequent small payments, but the agents who are interested in large premiums, and consequently large commissions, would not work such plans. By this course they killed the hen that laid for them the golden egg, because the people took the remedy into their own hands. Since the advent of the coöperative methods but few life insurance companies, on the old lines, have been incorporated where the former are in operation. The new departure is most plausible in theory and commends itself to all who carefully study its features. In the hands of capable and honorable men it can accomplish a world of good.

Three classes of coöperative insurance organizations are enumerated: Fraternal, with insurance superadded; assessment insurance guilds or lodges, and assessment insurance organizations. The first—and some of the second—are, as a rule, conducted honestly. In the third class are included the so-called mutual endowment associations, under company or proprietary management. They are, as a general rule, unsound or bubble schemes.

From the large number of persons interested in these endowment associations and on account of the heavy interests involved, the necessity and expediency of a report concerning their status and methods can at once be seen, especially in view of the fact that they are not required by law to publish such a report themselves, and are not under the supervision of any State authority. Ostensibly all these organization are coöperative insurance associations, formed for the mutual benefit of the members and not for profit.

Many of them are only sham co-operatives, and have been organized for the profit of a few inside managers, who have everything to gain and nothing to lose by the success or failure of the enterprise. Most of them are based on glittering and specious plans, alluring to the unsophisticated, who are drawn into them by the thousands. To such an extent has this been found, at once no miracle of compounding, and no scheme of acquiring capital in two or three years by means of small monthly installments is too extravagant or impracticable in the eyes of the gullible public. All that the plotters, who float these schemes, have to do is to see that their lines are well baited with seductive promises, and shoals of gudgeons will rise to the surface and bite. As a natural consequence, endowment associations of this class are as thick as blackberries, and the number of their victims is legion.

The following is the conclusion arrived at by Mr. Tobin in his report:

In conclusion, I desire to express my sincere conviction, based upon the developments of this investigation, that the co-operative feature of endowment insurance is antagonistic to the true idea of what co-operation means to accomplish.

Sterling coöperation is an incentive to thrift, teaching that the bettering of one's condition must be brought about by economy, and that what tends to saving is a recognized blessing. The endowment schemes, on the contrary, as here conducted, hold out the idea that the prizes, in the lottery of life, are more inviting than the few cents on the dollar of coöperative saving.

Thrift is subordinated to luck, and the wage-earner is invited to throw his hard-earned dollars into the endowment wheel of fortune, upon the chance of drawing a prize. Their motto is to *make* and not to *save* money—to reach fortune by a "Royal" road, instead of by the old "Industry and Thrift" highway.

In another way endowment insurance is repulsive to the proper conception of co-operation. Coöperation means mutuality—common support, working together for the common good. It teaches that what is good for the individual is for the good of all, and what works to the injury of the one is an injury to the whole body.

Success in the endowment insurance depends to a great extent upon the lapsed or forfeited payments of members. The gain to some is therefore taken from the pockets of others, and it is the experience in such schemes that the small few are the gainers, while the great many are the losers. The man who falls by the wayside in the endowment associations, instead of being helped to his feet by his brother coöperators, has his pockets rifled of what little he had paid into the common fund. A member can realize profits only at the expense of his friends and neighbors in the same association.

Endowment associations, therefore, in every form—proprietary, fraternal, guild or lodge—are based upon principles inimical to the teachings of true coöperation, and in their practices and results are likely to work injury to the cause.

CALIFORNIA ON WHEELS.

Travel to this State has been very light this year, which is attributed to the mild weather East. "California on Wheels" is doing good work. It is now in Colorado. The plan is to keep the show going for six months yet. The San Francisco Bulletin gives the following information regarding this traveling show.

It will move east through Kansas by the Rock Island route, and go north through Iowa to St. Paul, Duluth and Ashland, at the western end of Lake Superior. Thence the proposed route is by the Northwestern to Chicago, and on, by the Baltimore and Ohio, to Columbus, Pittsburgh and Washington. There will be stops all along the route at every town of any size. From Washington the cars will go to New York. The return trip westward will doubtless be by the Grand Trunk line, through Canada, and the Wisconsin Central and Northern Pacific from Chicago. This route makes a wide field for immigration work. Most of it is territory not touched by the exhibition of 1888-'89. Immigration literature is distributed at every point, lantern slides from photographs of scenes on California fruit farms, or picturesque glimpses of Nature are shown, and a traveling railway agent is on hand always to tell those interested just how they are to proceed in order to safely reach this State. A newspaper man tells all the local journals of the exhibition, and incidentally of the State it came from, so that the influence of the show is in reality more far-reaching than simply the record of visitors might indicate. Increasing correspondence now tells of fast-awakening interest caused by the roving display. By spring this interest may develop, in many cases, to removal here.

SOME of our citizens appear to be under the impression that the dullness in trade which is complained of at present in Los Angeles is peculiar to this city. This is by no means the case. There is great distress among working people in San Francisco, and steps are now being taken to alleviate the suffering. The supervisors are to give $10,000, as much is to be raised by private subscription, and a balance of $4687 is to be donated from the Johnstown relief fund. Los Angeles is by no means the only city on the coast which is suffering from temporary dullness. On the contrary, those who have recently traveled agree that it is one of the liveliest cities in the State.

THE bursting of the great dam at Walnut Grove, in Arizona, did far more damage than was at first reported. The water ruined farms and ditches as far as Yuma, several hundred miles from the scene of the disaster.

THE Hoyle Brothers have sent a consignment of their choice marmalades to China, having received an order from the Celestial empire for the same. It will not be long before California canned fruits will be found in all the markets of the world.

AMUSEMENTS.

GRAND OPERA-HOUSE.—After the present week's rest there will likely be a full house next Monday night to see Maggie Mitchell, the heroine for a long time past—longer than it would be gallant to remember—of such plays as *Fanchon, Little Barefoot* and the rest. She has a new play called *Ray* which she will give next week, in addition to the two first-named. Her engagement is limited to three nights and a matinée on Wednesday.

PAVILION.—This evening the tableaux will be given by Fowler's Company of seven young ladies and some illustrations of a comic order by Guy Durrell. The tableaux will, it is understood, be illustrative of the Delsarte theory of expression, a topic which, at the present time, is exciting great interest everywhere. As the entertainment is under the direct patronage of the Woman's Christian Temperance Union there should, and doubtless will be, a large crowd gathered tonight.

AMONG THE POLITICIANS.

The epithets "tyrant," "despot" and "usurper" which have been hurled freely of late by the Bourbons at the Speaker were all directed at Lincoln, Grant, Stanton, Seward and Sumner in the past. If anybody points out among men living in the past third of a century whom the country loves to honor one man who did not receive the abuse of the Bourbons he will make a valuable contribution to history.

The States have been allowed to go on unchecked in their gerrymanders, says the Chicago Inter Ocean. This fact cannot be construed into any abridgement of the right of Congress in the premises. What it ought to have, gerrymander a bill have been rebuked by Congress, and a law enacted for its prevention. When Congress comes to determine the basis of representation under the eleventh census the bill should provide, so far as possible, against any unnatural and partisan apportionment. It is the duty of Congress not only to look after the elections of its members, but the division of the several States into congressional districts, all with a view to preventing the evil which has given an unenviable fame to Elbridge Gerry.

Harold M. Sewall was first appointed to the Apia consul-generalship by President Cleveland to succeed Berthold Greenebaum. Sewall soon showed that he had even more grit than Greenebaum, and while the Samoan trouble was at its height he was recalled by Bayard. It was generally understood after the Berlin conference that Sewall would be sent back to Apia after the Senate had taken action on the treaty. His warmest supporter and admirer was Secretary Blaine, who recognized the value of his services to the country, and promised him that he should have the place if his influence could procure it. It is generally understood that the Republicans, in deference to Blaine's wishes and Sewall's services, will waive party considerations and confirm him. Mr. Sewall is still a young man and is connected with the ship-building Sewall family of Maine.

On December 9, 1889, Senator Blair of New Hampshire reintroduced his bill for a national Sunday law. Section 1 of the bill reads:

Be it enacted by the Senate and House of Representatives of the United States of America in Congress assembled: That no person or corporation, or agent, servant, or employé of any person or corporation, or in the service of the United States in time of peace, except in the necessary enforcement of the laws, shall perform, or authorize to be performed, any secular work, labor or business to the disturbance of others, works of necessity and mercy and humanity excepted, nor shall any person engage in any play, game, or amusement, or recreation to the disturbance of others on the first day of the week, commonly known as Sunday, or during any part thereof, in any Territory, District, vessel, or place subject to the exclusive jurisdiction of the United States; nor shall it be lawful for any person or corporation to receive pay for labor or service performed or rendered in violation of this section.

Heavy Rain in Arizona.

SAN FRANCISCO, Feb. 27.—Heavy rains continue to prevail in Arizona. Last night the floods washed out a large portion of the Prescott and Arizona Central Railway. Telegraphic communication has also been cut off from Prescott, so that the exact nature of the damage is not known.

Bush Knocked Out His Man.

ROME (N. Y.), Feb. 27.—George Bush of California and an unknown, calling himself McCarty, fought 10 desperate rounds at Frankfort last night. Bush had the best of the fight from the third round, and in the tenth knocked McCarty out with a blow on the jugular.

To Establish a Cannery.

ANDERSON, Feb. 27.—An enthusiastic meeting of business men and fruit-growers was held today for the purpose of forming a corporation to establish a cannery at this place. Over half the capital stock was subscribed and a final meeting was ordered for March 3d.

Passengers Shaken Up.

NEWARK (N. J.), Feb. 27.—The Chicago limited dashed into the rear of a Lehigh Valley train tonight at a street crossing. The passengers were badly shaken up, but no one was seriously hurt.

NATIONAL CAPITAL.

Senators Still Seeking the Ubiquitous.

Four Feet of Solid Wall No Obstacle to Washington Reporters.

The Scribes Decline to Locate the Executive Sessions' Leak.

Congressman Anderson's Raid on Union Pacific—A Big Batch of Confirmations—Other Matters at the Capital.

By Telegraph to The Times.

WASHINGTON, Feb. 27.—[By the Associated Press.] Mr. Dolph's investigating committee today continued its inquiry into the methods by which the proceedings of executive sessions become public. Several newspaper men testified that they had written reports of the proceedings of certain executive sessions, but when asked to give the sources of their information, declined to do so on the ground that it would be a gross betrayal of confidence. One of them stated that in all his experience he has never known an instance where proceedings in executive session had been divulged by an employé of the Senate, or where a newspaper man asked an employé for such information.

Under the new rule, which went into effect today, when the Senate went into executive session, the press lobby, in which are located the Capital officers of the Associated Press and United Press, as well as all the committee-rooms on the gallery floor were cleared, and a strict watch was kept over them until the Senate doors were opened again. This disarranged all press business on the Senate side for some time. The door-keepers were also required to move their chairs and persons further away from the holy of holies. What the Senate expects to accomplish by this is not clear. Reporters generally are not dull of hearing, but it was never charged that they could hear through four feet of solid wall or two heavy doors.

FIFTY-FIRST CONGRESS.

FIRST SESSION.

WASHINGTON (D. C.), Feb. 27.—[By the Associated Press.] *Senate.*—The Senate bill to establish certain ports of delivery in Alaska was placed on the calendar.

The calendar was then taken up, and the following bills, among others, passed: To authorize the Oregon and Washington Dredge Company to construct a bridge across the Columbia River, between the States of Oregon and Washington, and establish it as a post road; to amend the Timber-culture Act in matters of detail.

The Senate then proceeded to the consideration of the bill to declare unlawful trusts and combinations in restraint of trade and production. Mr. Sherman, who reported the bill from the Committee on Finance, said he had been instructed by the committee to move to strike out the the third section, which fixes penalties for the offense of entering into trusts or combinations.

Mr. George opposed the bill, both on the ground of its inefficiency and on the ground that Congress had not the constitutional power to enact it. His arguments were mainly of a legal and technical character, and were designed to prove that it would be impossible ever to get a conviction under the bill, and, as to the civil suits provided for in it, he said few such suits would ever be instituted, and not one would be successful.

Mr. Hoar intended to offer an amendment to the bill offered by him in December last). The bill went over without action.

After an executive session the Senate adjourned.

House.—The contested-election case of Allgaier vs. Pendleton was called up.

Mr. Grosvenor of Ohio spoke, after which a vote was taken on the minority resolution declaring Pendleton entitled to the seat. It was defeated—142 to 159—a strict party vote.

The vote recurred on the majority resolution seating Atkinson. The Democrats refrained from voting, their object being to have the contestant seated by less than a quorum, so that the question of the right of the Speaker to count a quorum may be taken before the courts.

The vote resulted: Yeas, 162; nays, 0, the Speaker counting a quorum.

Mr. O'Ferrall of Virginia raised the point that there was no quorum, but the Speaker ignored him.

The newly-elected member appeared at the bar of the House and took the oath of office.

Mr. McKinley from the Committee on Rules reported a resolution making special order for March 4th and 5th for bills reported from the Committee on Public Buildings and Grounds. Adopted.

The House then proceeded in committee of the whole to the consideration of the Urgent Deficiency Bill, and after some discussion adjourned without action.

Senate Confirmations.

WASHINGTON, Feb. 27.—The following were among today's confirmations: Chief Justice of the Supreme Court of New Mexico, James O'Brien of Minnesota.

Associate Justice of the Supreme Court of Arizona, Joseph H. Kibbey.

United States Attorney, Harry R. Jeffords, for Arizona.

Registers of the Land Office: John C. Martin, Prescott, Ariz.; Alfred F. Dixon, Susanville, Cal.; Alonzo Cleaver, La Grande, Or.; J. E. Russell, Cœur d'Alene, Idaho; W. H. Clark, Lincoln, Neb.; E. C. Foss, Walla Walla, Wash.

Surveyor General of California, William H. Pratt.

Supervisor of Census of California, William B. Mosher, Fifth district.

Postmasters: California—Solomon Rosworth, Grass Valley; Joseph McKown, Livermore; Fred Axe, Eureka; M. H. Ballbache, Martinez; W. S. Vawter, Santa Monica. Oregon—Jesse G. Baker, La Grande. Washington—Alfred W. Strong, Spokane Falls.

Senator Hale's Naval Scheme.

WASHINGTON, Feb. 27.—The amendment proposed by Senator McPherson today to Mr. Hale's bill, to increase the naval establishment, provides that instead of eight immense line-of-battle ships being built, there be constructed eight low free-board coast and harbor defense vessels of the Monitor type, having not more than 18 feet draft, with twin screws and a sea-speed of not less than 17 knots. These vessels are to be armed with four guns of not less than 12-inch caliber, mounted within turrets or in barbette, together with rapid-firing guns and at least one 15-inch dynamite gun. The vessels shall have either steel or compound armor, and the cost of vessels and armament shall not exceed $2,500,000 each.

More Postmasters.

WASHINGTON, Feb. 27.—The President has nominated the following postmasters:

Nevada — Richard S. Rodman, Carson City.

California—Ira C. Haight, Redlands.

Washington—Edward H. Orcutt, Palouse; Simon C. Cramer, Cheney.

Going for Union Pacific.

WASHINGTON, Feb. 27.—Representative Anderson of Kansas appeared before the House Committee on Pacific Railroads today and urged favorable action on his bill to have foreclosure proceedings instituted against the Union Pacific, and have the road placed in the hands of a government receiver.

Death of Commodore White.

WASHINGTON, Feb. 27.—Commodore George B. White, Chief of the Bureau of Yards and Docks, Navy Department, died this morning of apoplexy.

Cleveland Sells "Oak View."

WASHINGTON, Feb. 27.—The Evening Star says: "F. C. Newlands, representing the California syndicate which recently made extensive purchases of suburban real estate adjoining the city on the northwest, has purchased from ex-President Cleveland his country place near this city, known as "Oak View." The price paid for the house and about twenty-nine acres of land was $40,000. The property was purchased by Cleveland four years ago, and with improvements since made, cost him $30,000.

Virginia City's Little Plum.

WASHINGTON, Feb. 27.—Among the bills introduced in the House today was one appropriating $75,000 for a public building at Virginia City, Nev.

Mr. Wade, from the Committee on Labor, reported to the House favorably the Gest bill, requiring United States laborers, workmen and mechanics, employed since June 25, 1868, to be paid on the basis of eight hours for a day's work.

Pan-American Railway.

WASHINGTON, Feb. 27.—In the house today, Mr. Buckalew introduced a joint resolution authorizing the President to cause a reconnoisance to be made for a line of railroad extending south through the Central American States of Colombia, Ecuador, Peru and Bolivia to the city of Sucre, and to detail officers in the public service to prosecute the work.

To Check Cattle Diseases.

WASHINGTON, Feb. 27.—Senator Paddock today introduced a bill intended as a substitute for various measures for the establishment of a bureau of animal industry, to prevent the exportation of diseased cattle, and to provide for the extirpation of pleuro-pneumonia and other contagious diseases among domestic animals.

Aiding California Ports.

WASHINGTON, Feb. 27.—From the Commerce Committee Senator Frye today reported a bill to extend the provisions of the Immediate Transportation Act to San Diego and Wilmington, Cal.

VIGILANT VILLARD.

His Latest Scheme to Aid the Northern Pacific.

NEW YORK, Feb. 27.—[By the Associated Press.] The directors of the Pacific Mail at a meeting today discussed a proposition to run a line of steamers from Tacoma to Asiatic ports in connection with the Northern Pacific, with a view of obtaining some business which now goes to the Canadian Pacific. It is said the Northern Pacific could control sufficient traffic to make such a line highly profitable. No decision was arrived at.

George Gould, president of the Pacific Mail, said if satisfactory arrangements could be made with the city officials of Tacoma for terminal facilities, the project would probably be carried through.

C. P. Huntington of the Central and Southern Pacific, and Sydney Dillon of the Union Pacific, who are also directors of the Pacific Mail, were at the meeting. It remains to be seen whether they will make any objection to the plan. It is officially stated that this deal with the Pacific Mail is only one of various important projects which Henry Villard has in view for the development and enrichment of the Northern Pacific.

RAILWAY BUILDING.

The Coming Season Promises to Be an Active One.

NEW YORK, Feb. 27.—[By the Associated Press.] The Engineering News this week will say: "The work of railway extension the coming season promises more activity than in any season since 1887. In the United States there are 5038 miles in process of construction, 7041 miles surveyed and 2831 miles projected, making a total of 14,910 miles. In Canada the figures are: Construction, 914; surveys, 438; projected, 766; total, 21,118.

The principal enterprises under way are in the South and Southwest, on coal roads of Pennsylvania and Ohio, and in Montana and Washington. Almost all lines in progress are either short, and are designed furthermost to develop comparatively local interests. There are practically no paralleling schemes."

Gov. Boies Inaugurated.

DES MOINES, Feb. 27.—The newly-elected Democratic Governor, Boies, was inaugurated this afternoon. In his inaugural he dwelt at length on prohibition, saying it had been a dead letter in the large cities of the State from the beginning; that the passage of a prohibition law was a violation of one of the most valuable human rights; that millions of capital invested in this business had been wiped out; that the result of the last election showed the sentiment in regard to it, and that it was the plain duty of their representatives to pass a license law for localities desiring it.

Attempted Assassination.

COLUMBUS (O.), Feb. 27.—About midnight an unknown man called at the residence of Alexander Neil, one of the leading physicians of the city. The Doctor came to the door, and the man drew out a revolver and placing it against his head, drew the trigger. The cartridge failed to explode, and the Doctor grabbed him. After a desperate struggle he wrested the revolver from the man, and the latter ran away. He afterward came back and smashed several windows with rocks. The police cannot find him.

The Suit Against "Buck" Ewing.

NEW YORK, Feb. 27.—Papers in the suit against "Buck" Ewing, filed today, cite the fact of the contract with the New York League Club, and that Ewing has said he would not comply with its terms. Bell, in his affidavit, says that he paid Ewing $2000 salary under the contract for 1889. He appends a note sent to Ewing last October notifying him of his reserve for the season of 1890.

The Billiard Tournament.

NEW YORK, Feb. 27.—Young Ives won a brilliant game of the billiard tournament this afternoon from Heiser. He made a good lead, scoring 105 points. The score was: Ives, 500; Heiser, 199.

The tenth game of the tournament was played tonight between Schaefer and Daly. The Wizard played 14-inch balk line to Daly's eight. The score was: Schaefer, 500, average 18 4-7; Daly, 36, average 14 1-12.

Lottery People Undismayed.

BISMARCK (N.D.), Feb. 27.—The editor of the Tribune has received a telegram from M. A. Dauphin, president of the Louisiana State lottery, dated yesterday, renewing the offer of the lottery to pay for the privilege of conducting the lottery business in North Dakota. He says: "If the Sandager Bill becomes a law, we will perfect an organization at once, incorporating under the act, and pay the money into the State treasury at once."

The McCoy-Hatfield Feud.

CINCINNATI, Feb. 27.—Advices from Pikeville, Ky., tell of another murder among the McCoy-Hatfield adherents. The victim is "Uncle Joe" Johnson, who was assassinated on Sunday night. Johnson incurred the enmity of the Hatfields by disclosing a plan of escape by Mounts and another of their set.

Canadian Retaliation.

OTTAWA (Ont.), Feb. 27.—A large number of vessel men have petitioned Parliament to pass a law prohibiting the employment of any except British subjects as masters, mates or engineers on Canadian inland waters, and that foreigners be prohibited from entering Canada under contract to perform labor. This is retaliation for the United States contract-labor law.

A Defaulter Caught.

BLOOMINGTON (Ill.), Feb. 27.—A telegram from New Orleans says that W. F. Fursman of Pontiac, Ill., defaulter and forger, was arrested there today. Fursman skipped from Pontiac last November, having defrauded Hudson, Burr & Co. of this city, and eastern loan agents out of $200,000 by forged mortgages.

James Russell Lowell Ill.

BOSTON, Feb. 27.—It is reported that the condition of James Russell Lowell, who has been suffering from a cold, is such as to cause considerable concern.

SIR JULIAN MAY GO.

Report that Pauncefote will Be Recalled

Because His Diplomacy Is All Thrown Away on Blaine.

Minister Lincoln's Son Not Dead, as Reported, but Improving.

A British Army Commision Wants the Duke of Cambridge Abolished—Other News from Foreign Lands.

By Telegraph to The Times.

NEW YORK, Feb. 27.—[By the Associated Press.] A London special says: British Minister Pauncefote holds divergent opinions from Lords Salisbury and Stanley. This is the reason Tupper has been sent to Washington to aid in the Bering's Sea matter. It is rumored in high quarters that Pauncefote will be superseded soon.

OTTAWA (Ont.), Feb. 27.—In the Commons today Mitchell asked if the attention of the government had been called to a telegraph message published that the Russian government had directed its Minister at Washington to take part in the negotiations relating to Bering's Sea and to provide means for establishing the close season. If that were true the contention that Bering's Sea was closed was practically abandoned.

Sir John MacDonald said it would not be in the interests of Canada to enter into the discussion. All he could say was that everything so far was going on as satisfactorily as Canada could wish.

LONDON, Feb. 27.—Ferguson denied in the Commons today that the Bering Sea question is settled. The negotiations are still proceeding.

MINISTER LINCOLN'S SON.

The Report of His Death Untrue—Slightly Improved.

LONDON, Feb. 27.—[By Cable and Associated Press.] Master Abraham Lincoln, who was reported dead last night, has rallied. The abscess from which he is suffering was lanced during the night and much relief was afforded him. His physicians state that his vitality is wonderful.

Inquiry at the residence this afternoon elicited the information that the patient appeared to be further rallying.

At 3 o'clock this afternoon the doctors announced that the only chance young Lincoln had for his life lay in another operation, which would be of a desperate character.

Minister Lincoln stated this afternoon that the doctors now say his son surprised all around him by not only surviving the night, but by having sufficient strength this morning to permit a tapping operation being performed, which greatly relieved his heart and lungs from the effusion. It was pronounced that this operation, because of the patient's feeble condition, would be fatal, but it was not. This afternoon another operation was performed and a drain was inserted in the affected part, and matter is now flowing freely from it. Though still in great danger, the physicians and parents are not without hope of the boy's recovery.

THE EXILED EMPEROR.

Dom Pedro Says the Republic Can Govern Brazil.

NEW YORK, Feb. 27.—[By the Associated Press.] Dr. Morel, editor [illegible] Dom Pedro, the ex-Emperor, said the Republic will be able to govern the country, because the Brazilians are a peaceful people. He would continue to serve them in Europe as he had done in Brazil. In case of future complications and a call from the people to return to the throne, he would respond. He would not, however, do anything to cause strife among the people.

FOREIGN NOTES.

A Noted Musician Charged With Murdering His Son.

BERLIN, Feb. 27.—[By Cable and Associated Press.] Emil Neuman, well known to musicians all over the world by his "History of Music," was arrested yesterday on the charge of murdering his son, aged 21, who was found hanging to a bedpost, with all the appearances of suicide. The motive for the crime is supposed to be the son's discovery of his father's systematic criminal conduct with many of his pupils, who belong to the best families.

THE BRITISH WAR OFFICE SCORED.

LONDON, Feb. 27.—The report of the Marquis of Hartington's commission on the army and navy is severe on the War Office's system, which it finds is extravagant, cumbrous and inefficient. It proposes to abolish the position of Commander-in-Chief, now held by the Duke of Cambridge, and to substitute a military chief of staff to be assisted by an advisory board. It declares the navy well organized and admirably managed.

THE DUKE OF SEVILLE PARDONED.

MADRID, Feb. 27.—The Duke of Seville has been pardoned by the Queen. He was condemned to banishment in 1886 for speaking of Her Majesty in insulting terms, because she had refused him an audience. He was an adherent of ex-Queen Isabella.

STANLEY HEARD FROM.

LONDON, Feb. 27.—A letter from Stanley was read at a meeting of the corporation of the city of London today. Stanley says he hopes to arrive in London April 15th, when he will receive an address which it is the intention of the corporation to present to him.

ENGLAND AND ITALY ALLIED.

PARIS, Feb. 27.—The *Siecle*, semi-official, says a treaty exists between Italy and England for concerted action on the west coast of the red sea.

YOUNG ALFONSO ALL RIGHT.

MADRID, Feb. 27.—It is officially announced that the report that the King suffered a relapse is unfounded.

DOCKMEN STRIKE.

LIVERPOOL, Feb. 27.—Two thousand men on the north docks have struck for higher wages.

HEAVY PREMIUMS ON GOLD.

BUENOS AYRES, Feb. 27.—The premium on gold has advanced to 134¼ per cent.

LORD AUCKLAND DEAD.

LONDON, Feb. 27.—Lord Auckland is dead.

Visitors and Tourists to Southern California:

Don't forget the excursion of next Saturday to the Hotel del Coronado. It will be brimfull of pleasure and in every way conducive to health. Trains leave First-street depot at 8:15 a.m. This 2½ days of rich enjoyment and varied pleasure can be secured, including railroad fare, at the low cost of $11. For particulars see advertisement.

Tubbs Hotel, Oakland, Cal.,

With its 300 rooms, single and in suits, is first-class in every respect. The best family and tourist hotel adjacent to San Francisco. Trains to and from every half hour. Rates very reasonable. J. M. DAVIES, Lessee. C. R. HUGHES, Manager.

Nursery Stock at Auction.

A lot of plants and ornamental trees are to be sold at auction on Saturday, corner of Fort and Second streets. A fine opportunity to ornament your yards.

THE LADIES of the Christian Church will give a nice lunch for 25 cents, from 11 a.m. to 2:30 p.m. today, at 213 West First street, in the Nadeau.

COAST GLEANINGS.

The Supreme Court on Fees of Reporters.

Not a Matter for Boards of Supervisors to Control.

Severe Winter Weather Up North—Below Zero in the Sierras.

Other Coast Dispatches—Twenty-five Thousand Men Idle in San Francisco—A Long Prize Fight, Etc.

By Telegraph to The Times.

SAN FRANCISCO, Feb. 27.—[By the Associated Press.] The Supreme Court today decided in the case of McAllister vs. Hamlin that the bill of a shorthand reporter for services rendered by him in court must be audited on the statement as made out by the judge of the court. In so doing the Judge was performing a judicial function, and it was not a matter that a board of supervisors could interfere with. The amount involved in the case was $3440 for services rendered on the part of McAllister to a justice of the peace in Los Angeles county.

NEEDHAM AND KERRIGAN.

A Protracted Battle at San Francisco.

SAN FRANCISCO, Feb. 27.—[By the Associated Press.] Danny Needham of St. Paul and Patsy Kerrigan of Boston met at the California Athletic Club tonight for a purse of $1500. The fight was slow, both men being cautious. During the first 25 rounds little or no damage was done. Whatever advantage was gained was generally in Kerrigan's favor. By the time the thirtieth round was reached the spectators commenced to grow impatient.

No blood was drawn until the thirty-eighth round. When the men separated after a clinch a red stream was running from a cut over Needham's eye, and blood was also flowing from Kerrigan's temple.

In the forty-fourth round Needham forced Kerrigan into a corner and staggered him slightly with several strong blows in the neck.

In the forty-ninth round Kerrigan made a terrific rush and drove Needham to the ropes and pounded him about the face and neck until the latter came near going down.

Several rushes were made in the next few rounds, and Kerrigan started in to force matters.

In the fifty-fifth round he pounded Needham in the neck and knocked him down three times.

At 2:15 a.m. 84 rounds had been fought, and the men were still in the ring.

NORTHERN WEATHER.

Below Zero at Truckee and Sisson and Also in Nevada.

TRUCKEE, Feb. 27.—[By the Associated Press.] The thermometer was 23° below zero this morning. The weather is clear. Trains are running smoothly. The Union Pacific rotary plow cleared out the side tracks, throwing the snow 200 feet, and breaking many windows on River street, and throwing snow over the houses. There is a snow blockade on the Union Pacific, and the rotary was sent back last night.

SISSON, Feb. 27.—Today was the coldest of the season. The mercury stood at 4° below zero at 5 o'clock this morning. The first pay car in 60 days arrived today. There is a daily passenger train between Ashland and this town, and are yet running [illegible] of the C[illegible] closed. [illegible] of a [illegible] night. The thermometer [illegible] this morning at 6 o'clock, a [illegible] this evening and the mercury is still falling.

The Vallejo Disaster Recalled.

SAN FRANCISCO, Feb. 27.—Among the passengers on the steamer Julia, which was blown up at Vallejo in February, 1888, were Olef Nelson and Fritz Larsen. The former was killed and Larsen was seriously wounded. Today the parents of Nelson sued the Southern Pacific Company, as owner of the ferry boat, to recover $50,000 for the loss of their son. Larsen has also brought suit to recover a similar amount for injuries received.

Capt. Phillips's Body Found.

SAN FRANCISCO, Feb. 27.—The body of Capt. Alfred Phillips of the collier Alaska was found in the bay, at Fremont-street wharf, this morning. Capt. Phillips had been missing since Monday night, when he and his brother-in-law left the Alaska to come ashore in a boat. They were both intoxicated, and fell into the water. The other man was rescued, but no trace was found of Phillips until his body was recovered this morning.

San Francisco's Unemployed.

SAN FRANCISCO, Feb. 27.—Several hundred unemployed workingmen decided at a meeting today to hold a monster parade on some day yet to be chosen. The object of their parade will be to show that their necessities have not been exaggerated, and especially to prove the truth of their claim that there are no less than 25,000 laboring men out of employment in San Francisco.

Mangled by a Train.

SACRAMENTO, Feb. 27.—This morning a trackwalker discovered the remains of a man strewed in mutilated pieces along the track at Cape Horn, near Colfax. There was not enough left to identify him. The Coroner of Placer county undertook to gather the remains and hold an inquest.

Drowned in a Pool.

SACRAMENTO, Feb. 27.—Chris Cummings, an employé in a local pickle factory, was drowned, with a two-horse-team, in a pool on the Stockton road last night. It is believed that Cummings was under the influence of liquor at the time, and that the team became hopelessly ditched in the mire.

Held for Murder.

SAN FRANCISCO, Feb. 27.—The examination of John F. Naughton for the murder, a few weeks since, of Marcus M. Herr, at one time assistant sergeant-at-arms of the United States Senate, was concluded today, and Naughton was held to answer on a charge of murder without bail.

The Merced Stage Robbery.

MERCED, Feb. 27.—Officers started out last night as soon as news reached here of the stage robbery, but no one has been captured thus far. It is reported, however, that the officers are shadowing certain parties whom they have good reason to suspect.

Large Property Sale.

SAN FRANCISCO, Feb. 27.—Several pieces of property belonging to the estate of the late Robert C. Johnson were sold at public auction today. The total sales amounted to $709,800.

Guilty of Manslaughter.

FRESNO, Feb. 27.—The jury, after remaining out 36 hours in the Juan Dias case, returned a verdict this morning, finding the defendant guilty of manslaughter for killing Francisco Estreda with a knife.

Gilroy's Patriarch Dead.

GILROY, Feb. 27.—Truman Farman, Gilroy's patriarch, 89 years of age, dropped dead this afternoon while playing croquet. He came here in 1856. The immediate cause of his death is supposed to have been apoplexy.

A Magnificent Temple.

CHICAGO, Feb. 27.—The first installment of the purchase price for the site of the new Masonic temple to be erected at the corner of Randolph and State streets will be paid tomorrow. The plans of the Masons project a temple to cost $3,000,000. It is intended to be one of the grandest structures of the kind in existence. It is expected to be completed at the time of the opening of the World's Fair, and its opening will be made the occasion of one of the largest and most gorgeous Masonic pageants ever seen.

Col. Donahue's Condition.

SAN FRANCISCO, Feb. 27.—At a late hour tonight Col. J. Mervyn Donahue, president of the San Francisco and Northern Pacific Railroad, was resting easily. His condition had changed slightly for the worse since yesterday, when his friends entertained hopes of his ultimate recovery.

Hotel Burned.

SAN JOSE, Feb. 27.—The hotel at Alum Rock City reservation, seven miles from San José, was burned tonight. The loss is about three thousand dollars. The furniture of the lessee was insured for $3000.

Another Blizzard.

KANSAS CITY, Feb. 27.—Dispatches from Missouri and Kansas state that a blizzard from the northwest prevailed thoughout these States today. The wind blew at a high rate and the thermometer fell to about zero.

Death of an Expert.

ELGIN (Ill.), Feb. 27.—Dr. E. A. Kilbourne, the well-known insanity expert, died this afternoon of paralysis.

THE CABLE CONDUCTORS.

They Deny Some Wild Trombone Statements.

A committee from the conductors of the cable railway furnishes THE TIMES with the following:

"A certain article was published in the Tribune of the 26th inst. relating to the actions of the conductors of the Los Angeles Cable Railway, to the effect that the union had demanded of Mr. Robinson the reinstatement of certain members who had been discharged for having been derelict in their duties, or who were otherwise incompetent. We desire to state that we have never demanded the reinstatement of any man. The article also states that the officers, or, as stated by the Tribune, 'the ring-leaders' of the union were careless men, neglectful of their duties, dishonest, and agitators, at all times ready to cause a disturbance. We brand this assertion as a base fabrication, which probably originated from the brain of the brave amateur reporter who was caught prowling about the skylight during our last meeting, and who would have been physically unable to perform his reportorial duties for some time to come had these very men referred to not interceded for him at a very critical moment. We have the utmost confidence and respect for our officers, and consider them good, faithful conductors and conservative men in every respect."

BURNED DOWN.

Two Cottages and Their Contents Destroyed.

A one-story frame cottage on Union avenue, between Second and Third streets, belonging to a colored man named E. Brunson, was found to be on fire about 11 o'clock last night. Councilman Bonsall, who resides in the vicinity, telephoned an alarm to the department, which was responded to by the Temple-street Engine Company and Park Hose Company.

Considerable difficulty was experienced in getting the apparatus on the scene, and, after the firemen arrived, they could render no effective service, there being no water within reaching distance of the hose carried by them, and nothing but a stream from a garden hose could be played on the blaze, which, in a few minutes, communicated to a three-room cottage adjoining Brunson's, and the two buildings burned to the ground.

How the fire originated is unknown, there being no one in the house at the time it broke out. Brunson was insured for $400, but his neighbor, Myers, whose home was burned, carried no insurance. The latter is employed as a night watchman at Sheward's. All the furniture, household goods and clothing belonging to the families was destroyed, and they sought shelter with neighbors for the night. The total loss is estimated at from fifteen hundred to two thousand dollars.

Weighed, and Found Short Weight.

LOS ANGELES, Feb. 27.—[To the Editor of THE TIMES.] Referring to your article in this morning's issue regarding the action of the City Council on the bond offered by the City Bank, and the delay in placing the city funds on interest, I desire to say that when you assert that "such action is most reprehensible," you voice the sentiment of nine-tenths of the public. I can assure you that it has long been conceded by a large majority of our citizens that the present City Council, as a body, should be, as you suggest, consigned to political oblivion, and I can now, any and every day, hear this edict pronounced by nine men out of every ten of my acquaintances whom I meet upon the street.

I have lived in this city over twenty years and have had an abiding faith and hope in the good results which I had no doubt would accrue from a Republican control of municipal affairs in this city, but with profound regret I hear the unusual cry that the present is the weakest, most inefficient and unpopular Council ever known in the political history of our municipality. The foregoing are stubborn facts which should bring to the mind of the Council a humiliating retrospect, and inspire them with a will to incorporate into their future labors a radical reform, to the end that our public necessities may be met as becometh the dignity and wisdom of a great city.

Yours, etc., REPUBLICAN.

Fly Wilson, a telegraph operator at Seattle, took off the wire a message from the Governor of Virginia to the Governor of Washington asking for a requisition for Wilson on a charge of seduction, and then absconded.

ROYAL

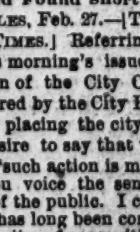

BAKING POWDER

Absolutely Pure.

This powder never varies. A marvel of purity, strength and wholesomeness. More economical than the ordinary kinds, and cannot be sold in competition with the multitude of low test, short weight alum or phosphate powders. SOLD ONLY IN CANS. ROYAL BAKING POWDER CO., 106 Wall st., New York.

Hotel del Coronado.

2½ DAYS 2½

EXCURSION

TO THAT CHARMING SEASIDE RESORT

THE

HOTEL DEL CORONADO

WILL LEAVE FIRST ST. DEPOT,

LOS ANGELES,

SATURDAY, MARCH 1ST, 1890.

AT 8:15 A. M.

Returning Monday at 4 P. M.

ROUND TRIP TICKETS, $11.00

THIS INCLUDES BOARD AND ROOM AT THE HOTEL, ALSO

ENTREE TO THE GRAND BALL SATURDAY EVENING

AND TO THE

SACRED CONCERT ON SUNDAY,

WITH FREE TRANSPORTATION FROM DEPOT TO HOTEL AND RETURN.

Tickets for sale by Chas. T. Parsons, Santa Fe Office, 129 North Spring Street; and at First Street Depot.

Furniture.

A Tremendous Cut in Carpets.

Every article in our store must be sold at once. We are going to close out, and the public will never get such prices on Carpets again. We have not got the time to list the prices, but if you will call you will soon be convinced that we mean business.

We offer as a Big Drive a special line of TAP. BRUSSELS CARPETS at 75 cents a yard, sewed and laid. Same goods are selling in town today at $1.

We offer a large lot of BODY BRUSSELS CARPETS AND BORDERS. Amongst this line are the best makes of goods, all patterns, at $1 a yard, sewed and laid.

We also offer our entire line of SMITHS' MOQUETTES, to close out, at $1.50 per yard, sewed and laid. All choice styles. All goods sold strictly for cash.

Lion's Carpet Store,

143 AND 145 SOUTH MAIN STREET, LOS ANGELES, CAL.

Having Purchased the Entire Stock

—OF—

FURNITURE

OF THE [illegible] FIRM OF

WALTON & WACHTEL,

I Offer the Same to Either Dealers or Private Parties

AT LESS THAN ACTUAL COST!

I have determined to close out the stock as soon as possible. Intending purchasers will serve their interests by giving me a call.

J. V. WACHTEL,

312, 314 & 316 S. Spring St.

MULLEN, BLUETT & CO.,

Cor. Spring and First Streets,

THE LEADING CLOTHIERS,

WILL CONTINUE THEIR

Discount Sale!

UNTIL MARCH 1st.

OVERCOATS,

Twenty Per Cent. Off.

Men's and Boys' Clothing and Furnishing Goods,

Ten Per Cent. Discount.

Don't Miss This Chance to Get Good, Honest Goods at Less Than Their Value.

Furniture.

NILES PEASE.

VERY LOW PRICES ON

FURNITURE, CARPETS, LINOLEUMS, ETC.,

FOR THE NEXT SIXTY DAYS.

337, 339 & 341 SOUTH SPRING STREET.

Hats, Underwear, Etc.

WONDERFUL!

Our Business Opens With a Boom.

Store Crowded Daily.

It affords us great pleasure in announcing to the people of Los Angeles and vicinity that the result of our special sales has been most gratifying, and we appreciate the same by offering some of the most remarkable bargains ever given in our line of goods.

WE GIVE WHAT WE ADVERTISE.

Men's Hose at 25 Cents a Pair. Regular Price, 50c.

Balbriggan, Wool, Merino, all Seamless and Warranted Fast Colors.

Men's Neckwear — Latest Silks, New Shades, Most Popular Styles, all at 50c; regular price, $1.

Special Prices in Shirts and Underwear.

OUR HAT DEPARTMENT.

Inspection invited. Comparison challenged. We have the largest stock, have the lowest prices, most popular styles. SEE OUR WINDOW DISPLAY.

SIEGEL THE HATTER

And Men's Furnisher,

UNDER NADEAU HOTEL.

The Coulter Dry Goods House.

THE COULTER DRY GOODS HOUSE

39 CENTS.	FIGURED CHINA SILKS. 16 Pieces. Worth 50c.	39 CENTS.
50 CENTS.	Gents' Colored DRESS SHIRTS 2 Collars and 1 Pair Cuffs. Worth $1.	50 CENTS.
2½ CENTS.	1000 YARDS Pink BUNTING, For Comforts. Worth 5c Yd.	2½ CENTS.
7 CENTS.	EXTRA HEAVY PRINTS. 28 inches wide. Only 950 yards. Come early. "Early bird gets the worm."	7 CENTS.

NEW Just Receiving Our New Challies, Sateens, Outing Cloths, Ginghams.

WATCH Our FRONT WINDOWS.

THE COULTER DRY GOODS HOUSE

201, 203 & 205 S. Spring St, Cor. Second.

Diamonds, Jewelry, Etc.

S. NORDLINGER,

Diamonds, Watches,

130 N. MAIN ST. Los Angeles, Cal.

A Most Complete Line of Novelties for the Holidays

CAN BE SEEN AT OUR ESTABLISHMENT.

Diamonds, Watches, Jewelry, Clocks and Bronzes of all the latest styles and descriptions. Our stock is the largest in this town, but we are not overstocked. No auctions or selling out below cost, but we guarantee our prices lower than any other house in California. Our standing of 21 years in this town is a guarantee of fair treatment.

CHOICE ORANGE LAND!

AT THE FOOTHILLS IN "AZUSA."

WE ARE NOW SUBDIVIDING ONE OF THE CHOICEST 160-ACRE ranches in this ORANGE BELT into 10-ACRE TRACTS to place on the market at present bedrock terms and prices: only $150 per acre, or ¼ cash, balance 1, 2 and 3 years. We can show you orchards in the Azusa where the oranges sold this year for $70 per acre from trees 3 years planted, and others from $400 to $500 per acre, according to age. This lovely valley of about 3000 acres, under the water ditches of the San Gabriel River, is at the altitude just above the frost, fog, smut and scale, making it one of the healthiest as well as the most productive for all purposes of any part of Southern California. Situated on the Santa Fe R. R., 23 miles from Los Angeles, where the river first leaves the mountain, giving this valley a full and never-failing supply of pure water standing the test of the dryest seasons. It being also the head of the San Gabriel Valley, it is not far enough in the interior to place it beyond the force of the delightful summer breezes from the ocean.

We also have some improved places in Azusa.

HUMPHREYS & RIGGIN, 20 South Spring St.

BUSINESS.

Money, Stocks and Bonds.

By Telegraph to The Times.

NEW YORK, Feb. 27.—Money on call easy at 3@5½ per cent.

Prime mercantile paper, 4½@6½.

Sterling exchange, dull and weak; 60-day bills, 4.81¼; demand, 4.85.

American cotton oil, 26½.

Government bonds, steady.

NEW YORK, Feb. 27.—The stock market was quiet today, and fluctuations reflect a general apathy in operations, being confined to the smallest fractions except in a few stocks which are objects of attention from bears and traders. Sugar Refineries were weak, bears selling it more on a story that the courts would interfere with the payment of the next dividend. The market closed dull and heavy. Final changes are in most cases in the direction of lower prices.

NEW YORK STOCKS AND BONDS.

NEW YORK, Feb. 27.

U. S. 4s, reg.	122¼	Northern Pacific	30⅜
U. S. 4s, coup.	122¼	N. P. preferred.	73⅛
U. S. 4½s, reg.	106⅛	Northwestern	107⅞
U. S. 4½s, coup.	104⅛	N. W. preferred.	141½
Pacific 6s	116	N. Y. Central	106
American Ex.	115	Oregon Imp.	45
Can. Pacific	74½	Oregon Nav.	98¼
Can. Southern	52¼	Or. Short Line	45
Central Pacific	32¾	Oregon Trans.	34⅝
C., B. & Q.	102⅜	Pacific Mail	36
Del. & Lack.	135½	Reading	39⅜
D. & R. G.	15½	Rock Island	89⅛
Erie	26	St. Paul	67⅜
Kansas & Texas	6½	Texas Pacific	19⅝
Lake Shore	104½	Union Pacific	63⅝
Louis. & Nash.	85	U. S. Express	84
Mich. Central	93	Wells-Fargo Ex.	140
Missouri Pacific	72½	Western Union	83

NEW YORK MINING STOCKS.

NEW YORK, Feb. 27.

Alice	1 00	El Cristo	1 35
Aspen	8 00	Homestake	7 50
Cal. B. H.	1 50	Horn Silver	2 30
Commonwith	3 00	Iron Silver	2 00
Con. T. Bd.	30 00	Mexican	3 00
Con. T. Scrip	30 00	Ontario	38 00
Deadwood T.	1 40	Sutter Creek	1 30
Eureka Con	3 25		

SAN FRANCISCO MINING STOCKS.

SAN FRANCISCO, Feb. 27.

Best & Belch.	2 90	Peerless	25
Choliar	2 45	Potosi	1 65
Crocker	45	Ophir	4 15
Confidence	3 75	Savage	1 65
Gould & Curry	1 45	Sierra Nevada	2 30
Peer	25	Union Con	2 40

Boston Stocks.

BOSTON, Feb. 27.—Closing quotations: Atchison, Topeka and Santa Fe first 7s, —; do. land grant 7s, —; do. railroad, 83¼; Chicago, Burlington and Quincy, 102¾; Mexican Central common, 17⅝; do. bond scrip, —; do. first mortgage bonds, 39¾; San Diego, 18.

Silver Bars.

SAN FRANCISCO, Feb. 27.—Silver bars: 95½@96c per ounce.

NEW YORK, Feb. 27.—Bar silver, 93½c per ounce.

Grain.

SAN FRANCISCO, Feb. 27.—Wheat: Quiet and firm; buyer season, 1.29¾; buyer 1890, 1.36¾. Barley: Quiet and steady; buyer season, 75¾c; buyer 1890, 82¾c.

SAN FRANCISCO, Feb. 27.—Wheat: Quiet and firm; buyer season, 1.30½; buyer 1890, 1.37. Barley: Very dull; buyer season, 75½c. Corn: 1.05@1.10.

CHICAGO, Feb. 27.—Wheat: Firmer; February, 76½c; May, 78¾c. Corn: Firmer; February, 28¾c; May, 30½c. Oats: Steady; February, 20¾. Barley: Nothing doing.

CHICAGO, Feb. 27.—Rye: May, 44¼c. Barley: Nothing doing.

LIVERPOOL, Feb. 27.—Wheat: Steady; demand poor; holders offer moderately. Corn: Quiet and unchanged.

New York Market.

NEW YORK, Feb. 27.—Coffee: Options closed steady; sales, 47,250 bags; February, 16.60@16.70; May, 16.40@16.45; spot Rio, firm; fair cargoes, 20c.

Sugar: Firm.

Copper: Neglected; lake, March, 14.05.

Lead: Steady; domestic, 3.87½.

Tin: Easier; straits, 20.45.

Live Stock.

CHICAGO, Feb. 27.—Cattle: Receipts, 12,000; market steady to strong; beeves, 4.50@4.90; steers, 3.30@4.40; stockers and feeders, 2.40@3.60; Texas corn-fed steers, 2.80@3.40.

Hogs: Receipts, 22,000; market steady; mixed, 3.80@4.00; heavy, 3.85@4.05; light, 3.80@4.05.

Sheep: Receipts, 6000; shipments, 1000; market slow and a shade lower; natives, 3.50@5.50; western corn-fed, 4.90@5.00.

Petroleum.

NEW YORK, Feb. 27.—Petroleum: The market opened steady at 1.00½, but gave way under forced sales and declined to 98c. A reaction followed, closing steady at 99⅜c. Stock Exchange—Opening, 1.00½; highest, 1.00⅝; lowest, 98c; closing, 99⅝c. Consolidated Exchange—Opening, 1.00⅝; highest, 1.00⅝; lowest, 97½c; closing, 99½c. Total sales, 928,000 barrels.

Dry Salted Meats.

CHICAGO, Feb. 27.—Dry salted meats: Shoulders, 4.12½@4.25; short clear, 5.00@5.05; short ribs, February, 4.75.

Pork.

CHICAGO, Feb. 27.—Pork: Steady; February, 9.72½; May, 10.00.

Lard.

CHICAGO, Feb. 27.—Lard: Steady; February, 5.75; May, 5.90.

Whisky.

CHICAGO, Feb. 27.—Whisky: 1.02.

Los Angeles Markets.

POULTRY—Hens, No. 1, per doz, 6.00@6.50; old roosters, per doz. 5.50; young roosters, per doz. 6.00@6.50; broilers, large, per doz. 3.50@4.00; broilers, small, 3.00; turkeys, per lb, 15@16c; ducks, large, per doz. 5.00; ducks, small, per doz. 4.00; geese, 1.00 each.

LARD—3-lb pails, 11c; 5-lb pails, 10¾c; 40-lb tins, 10¼c.

HAMS—Eastern sugar-cured, 12½c; Armour's, 13½c.

RAISINS—Three-crown layers, new, per box, 1.70@1.90; dried grapes, 2½@3c; loose Muscatels, 1.35@1.45; bulk raisins, 3½c bid.

BEANS AND DRIED PEAS—Pink No. 1, 2.50@2.75; bayous, 3.00@3.50; Limas, 4.75@5.25; navy, small, 2.50@2.75; Garvanzos, 5.00@5.50.

APPLES—Evaporated, 8½c; Hunt's Alden, 8¼c; sun-dried, 7½c

CHEESE—Large, 11½c; small, 12½c; 5-lb. hand, 13½c; full cream, coast, 11c.

BUTTER—Fancy California, per roll, 32½@37½c; choice roll, 25@30c; fair roll, 20c; pickle roll, 25c; firkin, choice, per lb., California, 22c; eastern, 25c.

EGGS—Fresh ranch, 13@14c.

PROVISIONS—Breakfast bacon, canvased or without, 11½c; light clear, 15c; clear medium, 12c; medium bacon, 12c; heavy bacon, 11c; shoulders, 6c.

VEGETABLES—Chiles, per string, 75c@$1.00; garlic, 4@6c; cabbage, per 100 lbs, 80@90c.

NUTS—Walnuts, New Los Nietos, 7½c bid; old, 6c; peanuts, California, 5c; almonds, s.s., 16c; do., h.s., 14c.

HONEY—Extracted, light, 5c bid, 5½c asked; job lots, 6½c; amber, 4½@5½c.

BEESWAX—Per pound, 18c bid, 19½c asked.

DRIED FRUITS—Peaches: Sun-dried No. 1, —c bid; No. 2, 10c bid; sun-dried, peeled, No. 1, 15c bid. Apricots: Sun-dried, 10½c bid, 12c asked. Prunes: California French, 6c bid, 8c asked; California German, 7c.

FLOUR—Los Angeles XXXX extra family patent roller, 4.20; Capitol Mills, extra family patent roller, 4.20; Sperry's, 4.90.

CORN—Large yellow, carload lots, 90@1.00; small yellow, 90@1.00; large white, 90@1.00; small white, 90@1.00.

OATS—Feed, No. 1, 1.50.

POTATOES—Local, 1.50@1.75; northern, 2.00@2.25.

CITRUS FRUITS—Oranges, per box, Los Angeles seedlings, 2.00; navels, 3.50@4.00. Lemons, valley, per box, 2.00@2.50; Eureka and Lisbon, 3.00.

ONIONS—Quoted at 2.50@3.50.

HAY—Barley No. 1, 10.00; do. No. 2, 8.00; oat No. 1, 9.00; wheat No. 1, 10.00@11.00; alfalfa, 10.00.

Real-estate Transfers.

[Reported by the Abstract and Title Insurance Company.]

[Only those transfers of $1000 and over are specified below. Those below $1000 are summarized at the end of the list.]

THURSDAY, Feb. 27, 1890.

CONVEYANCES.

Eugene Riggin to John F Humphreys: Part of E ½ of SW ¼ of SE ¼ of section 10, township 1 S, range 10 W, and right of way for water ditch, $2500.

H C Paige to George Lendrum: Lot commencing in south line of Ninth street, in north line of lot 2, block 36, H S, $8000.

Mary B Hull, J W Potts and H Kuber by M G Aguirre, Sheriff, to Will D Gould: Sheriff's deed to undivided ½ interest in lot 4, division B, block 29, Canal and reservoir lands, $2000.

Union Loan and Trust Company to Ignaz Schneider: S ½ of lot 59, McDonald tract, Rancho San Pedro, $2300.

J F Bidwell to Oliver J Lewis: N ½ of NE ¼ of section 25, township 3 S, range 11 W, $1000.

G L Dennison by M G Aguirre, Sheriff, to Frank K Harrison and Olive M Harrison: Sheriff's deed to lots 102, 104, 138, 176, 178 and 13, Dennison & Co's subdivision, Pasadena, $1150.

Clorinda Mann King and F W King to George Aiken: 3 acres in NE ¼ of section 28, township 2 S, range 13 W, $2000.

SUMMARY.

Number over $1000	6
Amount	$ 17,800
Number under $1000	12
Amount	$ 5,180
Number nominal	27
Total amount of considerations	$ 22,980

DIED.

LEDYARD—In Los Angeles, February 27th, Dr. Henry Childs Ledyard, aged 31 years. Funeral services at the family residence, 230 Collado street, on Saturday at 11 a.m. The remains will be taken to San José for interment.

Dr. Williams's Indian Pile Ointment.

The only remedy ever discovered to give immediate relief and a permanent cure to all blind, bleeding or itching piles. Sold on an absolute guarantee, at 50 cents and $1 a box, by SALE & OFF (two stores), 220 South Spring street, between Second and Third, 360 South Spring street, corner Fourth street.

Palace Hotel, Colton—Nicely Furnished.

All modern conveniences. Terms moderate. Nearest hotel to all lines of cars leaving Colton for all points every way. J. F. NASH.

A Change of Partnership.

J. W. Anderson has this day sold all his right, title and interest in the boot and shoe business now carried on at 156 North Main street, in the city of Los Angeles, Cal., under the firm name of Kilgore & Anderson, to Geo. H. Anderson. The business will be continued by Kilgore & Anderson, who assume all the liabilities and will collect all accounts due the late firm. J. W. ANDERSON, N. H. KILGORE.

THE NEW improved Scholar's Companion, now being introduced in the schools of San Francisco, 20 cents each, at LANGSTADTER'S, 208 South Spring street, near Second.

E. Adam, the Clothier.

See our display ad and save money.

STOVES ON INSTALLMENTS, at F. E BROWNE'S, 136 South Main street.

SCHOOL BOOKS at LANGSTADTER'S, 208 South Spring street, near Second.

SHERWIN-WILLIAMS house and floor Paints. P. H. Mathews, corner Second and Main streets.

W. B. TULLIS, watchmaker, 402 South Spring street. Watches cleaned for $1.50.

Children Cry for Pitcher's Castoria.

DR. STEINHART'S ESSENCE OF LIFE.

This great strengthening remedy and nerve tonic is the most positive cure known for

NERVOUS DEBILITY,

Spermatorhœa, Seminal Losses, Night Emissions, Loss of Vital Power, Sleeplessness, Despondency, Loss of Memory, Confusion of Ideas, Blur Before the Eyes, Lassitude, Languor, Gloominess, Depression of Spirits, Aversion to Society, Easy Discouragement, Lack of Confidence, Dullness, Listlessness, Unfitness for Study or Business and finding life a burden, safely, permanently and privately cured.

PRICES—$2.50 in liquid or pill form, or five times the quantity, $10. Address

DR. P. STEINHART,

Rooms 7 and 8, No. 215½ W. First St. (Old Number, 115½), LOS ANGELES, CAL.

Office hours 9 a.m. to 3 p.m. Sundays, 10 to 1. All communications strictly confidential.

The Celebrated French Cure.

Warranted to cure, "APHRODITINE" Or money refunded.

BEFORE

IS SOLD ON A POSITIVE GUARANTEE

AFTER

To cure any form of nervous disease or any disorder of the generative organs of either sex, whether arising from the excessive use of stimulants tobacco or opium, or through youthful indiscretion, over-indulgence, etc., such as Loss of Brain Power, Wakefulness, Bearing Down Pains in the Back, Seminal Weaknesses, Hysteria, Nervous Prostration, Nocturnal Emissions, Leucorrhœa, Dizziness, Weak Memory, Loss of Power and Impotency, which, if neglected, often lead to premature old age and insanity. Price, $1 a box, 6 boxes for $5, sent by mail on receipt of price.

A WRITTEN GUARANTEE for every $5 order, to refund the money if PERMANENT cure is not effected. Thousands of testimonials from old and young of both sexes permanently cured by APHRODITINE. Circular free. Address the agents.

SALE & OFF, Druggists

TWO STORES: 220 Spring nw. bet. 2d and 3d sts. / N.E. cor. Spring and 4th sts.

A Speedy Cure Warranted.

DR. BELL'S GERMAN EXTRACT cures all private syphilitic chronic, urinary, skin and blood diseases, female complaints, and all such diseases as are brought about by indiscretion; $1. Dr. Bell's French Wash cures all private diseases, blood poison, old sores and ulcers. G. & G. in 2 or 3 days, $1. No preparation on earth equal to it. For sale only at the Berlin Drug Store, 505 South Spring St., Los Angeles, Cal.

FOR MEN ONLY!

A Positive For General and Nervous Debility, Weakness of Body and Mind, and all troubles arising from early indiscretions. Robust health fully restored. Absolutely unfailing home treatment; benefits in a day. Men testify from 47 States, territories and foreign countries. You can write them. Book, full explanation and proofs mailed (sealed) free. Address ERIE MEDICAL CO., BUFFALO, N. Y.

Homœopathic Physicians.

A. S. SMORB, M.D., HOMŒOPATHIST, Office, 132 N. Main st., Mascarel block. Residence, corner San Pedro and Adams sts. Office hours: 11 to 12 a.m., 1 to 4 p.m. Telephone No. 82.

DRS. BEACH & BOYNTON, OFFICE, 27 N. Spring st., Los Angeles, Cal. Office hours: 8 to 12 m., 1 to 4 and 6 to 8 p.m. Dr. Boynton's residence, 735 Olive st.

DR. G. S. WALKER (LATE OF ST. Louis), homeopathist; office, 130 S. SPRING ST.; hours 10 to 12 a.m. and 2 to 4 p.m.

M. D. LUMMIS, M.D., OFFICE AND residence, 120½ S. Spring st. Telephone 650.

Architects.

R. B. YOUNG, ARCHITECT, ROOMS 47, 48 and 49, New Wilson block, First and Spring sts.

CHARLES W. DAVIS, ARCHITECT, rooms 3 and 4, DOWNEY BLOCK, Los Angeles.

KYSOR, MORGAN & WALLS, ARCHITECTS, rooms 1-4, No. 36½ S. Spring.

DAUBENSPECK & FERRIS, ARCHITECTS, 120½ S. Spring st.

J. C. NEWSOM HAS REMOVED TO San Francisco. Room 36 Flood building.

LINES OF CITY BUSINESS.

Bakeries and Restaurants.

VIENNA BAKERY AND LUNCH, 3 N. Spring.

Book and Stationery.

B. F. GARDNER, dealer in books, news and stationery, 23 N. Spring st., corner Franklin.

LAZARUS & MELZER, 111 N. Spring st.

Clothing—Retail.

MULLEN, BLUETT & CO., cor. Spring and First.

Commissioner of Deeds.

ARIZONA, NEW YORK, G. A. Dobinson, 114 S. Fort st. Telephone 28.

Delicacies Store.

MMES. RUSCHE & DOWNEY, 244 S. Spring st. Roast Meats, Hams, Tongue, etc.

Druggists—Wholesale.

F. W. BRAUN & CO., 287 and 289 N. Main st.

Iron Works.

BAKER IRON WORKS, 542-564 Buena Vista.

Los Angeles Abstract Company.

LEGAL DEPARTMENT, SARGENT & HARPHAM, attorneys. Office, No. 11 Temple st., Safe Deposit building.

Notary Public.

G. A. DOBINSON, 114 S. Fort st. Telephone 28.

Real Estate.

MILLER & HERRIOTT, 34 N. Spring st.

Rubber Stamps

At Eastern prices. W. H. TAYLOR, 320 S. Hope.

City Towel Supply Company.

CLARK & LYTLE, 135 W. First st., cor. Spring.

Educational.

WOODBURY'S BUSINESS COLLEGE AND SHORTHAND AND TYPEWRITING INSTITUTE, No. 159 South Spring Street, Los Angeles, Cal.

SESSIONS DAY AND EVENING.

For particulars call at office or address F. C. WOODBURY, Principal.

LOS ANGELES BUSINESS COLLEGE and English Training School, 38, 40 and 42 S. Main st. (now No. 144), near Second; experienced teachers; complete course of study. D. B. WILLIAMS, Principal.

MISS JENNIE WINSTON WILL RECEIVE pupils at her new studio, room 47, California Bank building, COR. FORT AND SECOND STS., Mondays and Thursdays from 9 a.m. to 12 m.

NORMAL INSTITUTE; FITS FOR teachers' examinations; 5 instructors; 12 weeks; begins March 10th. BOYNTON & BRISTOL, 330½ S. Spring st. 6

HERR ARNOLD KUTNER, TEACHER of the German language and literature by the natural method. Office 449 S. Spring st., near Sixth. P.O. BOX 1858.

MISS MARIE L. COBB, PUPIL OF Hans von Bulow, will receive pupils at her studio, rooms 47 and 48, California Bank building; also classes in French.

KINDERGARTEN TRAINING school, opposite postoffice. MRS. L. P. WILSON, Principal.

AN EXPERIENCED TEACHER OF deaf mutes gives lessons in articulation and lip-reading. MISS BEACH, 226 W. NINTH ST.

ST. VINCENT'S COLLEGE, GRAND ave. and Washington st. Spring term begins Monday, February 3d.

NELLIE I. BOYNTON, VOICE CULture, room 9, Van Nuys block, 326 S. Main.

THE LOS ANGELES CONSERVATORY of Music. NO. 506 S. MAIN ST.

BRISTOL SCHOOL, DAY AND NIGHT. 330½ S. Spring st. 20

M. LENZBERG, TEACHER OF FLUTE. 25 Castelar st., near Fort and Temple.

H. E. HAMILTON, TEACHER OF violin, 580 S. OLIVE ST.

Physicians.

DR. J. ADAMS, PHYSICIAN AND Surgeon. In charge of medical and surgical dispensary. Chronic diseases a specialty. Special attention given to the treatment of all female diseases, both medical and surgical. Office hours: 10 a.m. to 12 m., 2 to 4 p.m.; Sundays, 10 a.m. to 12 m. Office, 220 N. Main st., opposite the St. Elmo Hotel. Residence, 1212 S. Main st.

S. A. SALISBURY, M.D., HOMŒOPAthist. Office, rooms 11 and 12, Los Angeles Bank building, medical and surgical. Office hours: 8 to 9 a.m., 1 to 2 p.m., 6 to 7 p.m. Residence, 677; residence, 677.

DR. C. EDGAR SMITH—DISEASES of women a specialty; rectal diseases treated by the Brinkerhoff painless system. Office cor. Main and Seventh sts., Roberts block.

DR. I. B. HAMILTON, RESIDENCE Belmont ave., telephone 3961; office, No. 1 W. FIRST ST.; hours, 9 to 10 a.m., 2 to 3 p.m.; telephone 179.

J. MILLS ROAL, M.D. OFFICE changed to NW. cor. Second and Fort sts., ground floor room, formerly occupied by drug store; entrance on Fort st.

DR. BIRT HUGHES, FORMER RESIdent Surgeon to the New York Hospital. 76 N. Spring st. Hours: 9 to 12, 2 to 5.

DR. C. E. CLACIUS, OFFICE 41 N. SPRING ST.; hours from 11 a.m. to 2 p.m. Specialty, sexual, skin and chronic diseases.

DR. WHITWORTH, 39 N. SPRING ST. Residence 515 Downey ave. Telephone 971.

REMOVAL—DR. DOLE, TO 20 SOUTH Fort st.

Dentists.

ADAMS BROS., DENTISTS, 23 S. Spring st., rooms 4, 5 and 20. Gold filling, $2 up; silver or amalgam, $1; gold alloy, $1 up; white filling for front teeth, $1 up; gold and porcelain crowns, $5 to $10. Teeth without plates, $10 to $15 each; best sets teeth, $6 to $10. Teeth extracted for 50 cents; painless extraction, with gas, air, or local application to gums, $1. Office hours, 8 a.m. to 5:30 p.m. Sundays, 10 a.m. to 12 p.m.

TOLHURST, DENTIST, 8½ N. SPRING st., rooms 2, 6 and 7. Hours, 8 to 5.

Gold filling, from $2 up.	Porcelain Crowns, $5.
Silver or amalgam, $1.	Gold crowns, $5 and up.
Plates, from $4 to $10.	Extracting, 50c.
With gas or air, $1.	Bridge work a specialty.

1882—ESTABLISHED—1882.

DR. L. W. WELLS, COR. OF SPRING and First sts., Wilson block (take elevator). Teeth filled painlessly; all kinds of dentistry done; teeth extracted without pain.

PAINLESS EXTRACTION OF TEETH with the electric vibrator; gold and porcelain crowns; bridge work. DRS. C. & F. K. STEVENS, rooms 18 and 19, Schumacher block, No. 7 N. Spring st.

R. G. CUNNINGHAM, DENTIST, 31 N. Spring st., rooms 1 and 2, Phillips block.

DRS. C. H. PARKER AND F. M. PARKER, dentists, Third st. and Broadway.

DR. C. V. BALDWIN, DENTIST, 125½ S. Spring st.

Attorneys.

GEORGE H. SMITH. THOMAS L. WINDER. HENRY M. SMITH.

SMITH, WINDER & SMITH, ATTORneys-at-law, will practice in all the State and Federal courts. Offices, rooms 1, 2, 3 and 4, University Bank building, 117 NEW HIGH ST., Los Angeles, Cal. Telephone No. 583.

DIVORCE LAW A SPECIALTY; ADvice free. W. W. HOLCOMB, Attorney-at-Law. Office, 24 W. First st., rooms 10 and 11.

ISIDOR B. DOCKWEILER, ATTORney at Law. Rooms 10 and 11, Bryson-Bonebrake block.

DIVORCE LAW A SPECIALTY; ADvice free. W. W. TAYLOR, lawyer, 120½ S. Spring st., city, rooms 13 and 15.

L. H. WASHBURN, ATTORNEY-AT-Law, gives special attention to collections by foreclosures or otherwise. NO. 9 N. MAIN ST.

HENRY E. CARTER, NOTARY PUBlic, Attorney at Law. 10 and 11 Bryson-Bonebrake block.

J. L. MURPHEY, ATTORNEY, ROOMS 41 and 43 Phillips block.

Specialists.

DR. GEAN FORMERLY PRACTICED for several years as Chinese physician and surgeon in a large Hong Kong hospital. The Doctor makes a specialty of skin diseases, catarrh, head, throat, lungs, liver, stomach, womb troubles and private diseases, etc. Consultation free. All sick are cordially invited to call at his office, NO. 127 N. LOS ANGELES ST., between First and Requena.

DR. WONG, THE WELL-KNOWN AND practiced Chinese physician and surgeon, makes a specialty of all the various diseases of the body, head, throat, lungs, liver, stomach, blood, womb troubles, neuralgia, piles, etc. Consultation free. All sick are invited to attend. No. 125 UPPER MAIN ST., P. O. Box 1527.

DR. JOHN B. WOOD, SKIN DISeases. Office, 44½ S. Spring st.; residence, cor. Eighth and Pearl sts.; telephone 796. 13

DR. BROWN, NO. 115½ W. FIRST ST., room 6, treats successfully all private diseases and diseases of women.

MRS. JOHNSON, CARD READER, 734 S. Grand ave. 9-10

Oculist and Aurist.

F. P. HOY, M.D., OCULIST AND AUrist, late with Dr. Ropes and Dr. Norton of New York. Treats the eye and ear exclusively. Office hours: 10 a.m. to 4 p.m., 7 to 8 p.m. 39 S. Spring st., over People's Store.

DR. A. F. DARLING, OCULIST AND Aurist. Office hours: 9 a.m. to 4 p.m., 7 to 9 p.m. McDonald block, 26 Main st.

Shoes.

If any dealer says he has the W. L. Douglas Shoe without name and price stamped on the bottom, put him down as a fraud.

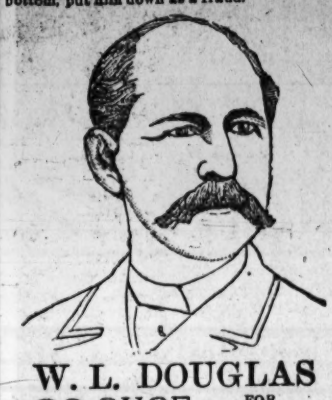

W. L. DOUGLAS $3 SHOE FOR GENTLEMEN.

Best in the world. Examine his $5.00 GENUINE HAND-SEWED SHOE. $4.00 HAND-SEWED WELT SHOE. $3.50 POLICE AND FARMERS' SHOE. $2.50 EXTRA VALUE CALF SHOE. $2.25 WORK-INGMAN'S SHOE. $2.00 and $1.75 BOYS' SCHOOL SHOES. All made in Congress, Button and Lace.

W. L. DOUGLAS $3 SHOE FOR LADIES.

Best Material. Best Style. Best Fitting. If not sold by your dealer, write W. L. DOUGLAS, Brockton, Mass.

Examine W. L. DOUGLAS' $2 Shoes for Ladies and Gentlemen.

THE MASSACHUSETTS Boot and Shoe House,

129 WEST FIRST ST.

SOLE AGENTS FOR LOS ANGELES.

Unclassified.

GRAND OPENING —BY— Joe Poheim, The Tailor,

Of an immense stock of fine Spring and Summer Goods, such as have never been exhibited on this coast. Fine tailoring at moderate prices.

Elegant Business Suits made to order from	$25 00
Stylish Pants made to order from	6 00
Fine Silk-lined Overcoats made to order from	25 00
Stylish English Walking Suits made to order from	30 00
Fine French Pique and Beaver Suits made to order from	40 00

And all other garments in like proportion. These are prices never offered before. All garments made by first-class mechanics. Perfect fit, best of trimmings and workmanship guaranteed or no sale.

JOE POHEIM, The Tailor,

141 and 143 South Spring Street, Bryson-Bonebrake block, Los Angeles.

203 Montgomery st., 724 Market st., 1110 and 1112 Market st., San Francisco; 600 J st., cor. Sixth, Sacramento, Cal.; 108, 107 and 109 Santa Clara st., San Jose, Cal.; 1328 Mariposa st. under Grand Central Hotel, Fresno, Cal.; 1021 and 1023 Fourth st., San Diego, Cal.; 73 Morrison st., Portland, Or.

WAGON MATERIAL, HARD WOODS, IRON, STEEL, Horseshoes and Nails, Blacksmith's Coal, Tools, Etc.

JOHN WIGMORE, 117 and 119 South Los Angeles St

FINE STALLIONS.

The stallion Gold Dust, the only son of Nutwood in Los Angeles county (2:1840) will stand at Winkleman's on Thursday, Friday and Saturday during the season and will be at his home on San Fernando street, Maribrero, in Rob Roy grand Gen Mimbahaha, will make the season on San Bernardino avenue, near Agricultural Park.

DOC WILLIAMS, Owner.

HO! FOR CATALINA.

THE SLOOP HATTIE

Sails every WEDNESDAY for AVALON, CATALINA ISLAND on arrival of morning train from Los Angeles.

Parties can find good accommodations at the CATALINA or AVALON HOUSE at reasonable terms. Address

CONDIT & HARTWELL, Yacht Hattie, San Pedro.

THIS IS NOT OUR WAY.

This is OUR WAY of Fitting Glasses.

We make the correct scientific adjusting of glasses and frames our specialty, and guarantee perfect fit. Testing of the eyes free.

PACIFIC OPTICAL INSTITUTE, No. 114 South Spring street.

TO THE PUBLIC.

With a desire to meet the popular demand for cheap illumination and wishing to encourage the use of gas for cooking, heating and manufacturing purposes (for which it is particularly adapted), we beg to announce that

ON MARCH 1, 1890,

The price of gas will be reduced to the rate now prevailing in San Francisco, namely,

$2 Per 1000 Cubic Feet.

LOS ANGELES LIGHTING COMPANY,

By W. B. CLINE, President.

Los Angeles, Cal., February 13, 1890.

$3 —FOR— 12

Finest Finished Cabinet

PHOTOGRAPHS.

WE GUARANTEE THEM AS FINE AS any made in the city. Bring the babies early. N.B.—Parties holding contract tickets on other galleries will be allowed $1 for the same on their order.

WESNER, 127 W. First St., Between Main and Spring.

MEDICAL DEPARTMENT, University of California.

The preliminary course of lectures will commence MONDAY, MARCH 3, 1890. For particulars address R. A. McLEAN M.D., Dean, 608 Merchant street, San Francisco Cal.

O. B. FULLER & CO., PIONEER TRUCK & TRANSFER CO.,

No. 3 Market Street, Los Angeles.

Safe and piano moving. All kinds of truck work. TELEPHONE 137.

C. M. WEDGWOOD, ARCHITECT —AND— BUILDER, Office, 124½ West Second St.

ORANGE LANDS!

10—TEN YEARS' TIME—10

IN THE FAMOUS FOOTHILL BELT.

WEST HIGHLANDS.

Two miles northeast of San Bernardino. One inch of water to each seven acres, "pined." Ten per cent. cash, balance in 10 years, at 7 per cent. interest. For particulars and maps address C. H. RHODES, Gen. Agt., Sec. and Treas., Room 36, Bryson block, Los Angeles, Or WILSON & DRAPER, General Agents, San Bernardino, Cal.

Banks.

FARMERS' AND MERCHANTS' BANK Of Los Angeles, Cal.

ISAIAS W. HELLMAN.....President
L. C. GOODWIN.....Vice-President
JOHN MILNER.....Cashier
H. J. FLEISHMAN.....Assistant Cashier

Capital	$500,000 00
Surplus	800 000 00
Total	$1,300,000 00

STOCKHOLDERS:

O. W. Childs,	Andrew Glassell,
L. L. Bradbury,	Cameron E. Thom,
Philippe Garnier,	Domingo mestoy,
James S. Lankershim,	Louis Polaski,
T. L. Duque,	L. C. Goodwin.
Jo S Mascarel.	Presley C. Baker,
Charles Ducommun,	Oliver H. Bliss,
Frank Lecouvreur,	Estate D. Solomon,
Sarah J. Lee,	Jacob Kuhrts,
Chris Henne,	Isaias W. Hellman.

GEO. H. BONEBRAKE, President.
JOHN BRYSON, SR., Vice-president.
F. C. HOWES, Cashier.
E. W. COE, Assistant Cashier.

LOS ANGELES NATIONAL BANK UNITED STATES DEPOSITORY.

Capital.....$500,000 00
Surplus and undivided profits..... 75,000 00
Total.....$575,000 00

DIRECTORS:

W. G. Cochran,	Col. H. H. Markham,
Perry M. Green,	John Bryson, Sr.,
H. Sinsabaugh,	F. C. Howes,
	Geo. H. Bonebrake.

Exchange for sale on all the Principal Cities of the United States and Europe.

SECURITY SAVINGS BANK AND Trust Company.

CAPITAL.....$200,000

No 40 S. MAIN ST., Los Angeles, Cal.

F. N. MYERS, President. S. A. FLEMING, Vice-president. J. F. SARTORI, Cashier.

DIRECTORS:

Isaias W. Hellman,	O. W. Childs,
J. A. Graves,	S. A. Fleming,
T. L. Duque,	James Rawson,
M. S. Shaw,	A. C. Rogers, M.D.,
A. J. Downe,	J. F. Sartori,
Maurice Hellman,	F. N. Myers.

Five Per Cent. Interest Paid on Deposits.

The notice of the public is called to the fact that this bank only loans money on approved real-estate security; that it does not loan money to its stockholders, officers or clerks; that among its stockholders are some of the oldest and most responsible citizens of the community; that, under the State laws, the private estates of its stockholders are pro rata liable for the total indebtedness of the bank.

These facts, with care exercised in making loans, insure a safe depository for savings accounts. School teachers, clerks, mechanics, employes in factories and shops, laborers, etc., will find it convenient to make deposits in small amounts.

Financial agents for Eastern and San Francisco capital. Money to loan on ranches and city property. Bonds and mortgages bought. Remittances may be sent by draft or Wells-Fargo Express.

SOUTHERN CALIFORNIA NATIONAL BANK.

NADEAU BLOCK, Cor. First and Spring Sts., Los Angeles, Cal.

L. N. BREED, President.
W. F. BOSBYSHELL, Vice-president.
C. N. FLINT, Cashier.

PAID-IN CAPITAL.....$200,000
Surplus and Undivided Profits..... 20,000

DIRECTORS:

D. Remick,	Thos. Goss,	A. W. Richards,
L. N. Breed,	H. E. Newell,	H. A. Unruh,
Charles E. Day,	M. Hayes,	Frank Rader,
	E. C. Bosbyshell,	W. F. Bosbyshell.

THE UNIVERSITY BANK OF LOS ANGELES.

No. 120 New High Street.

Capital Stock, paid up.....$100,000
Surplus..... 20,000

R. M. WIDNEY.....President
GEORGE L. ARNOLD.....Cashier

Eight per cent. bonds, secured by first mortgage on real estate, with interest payable semi-annually, are offered to investors of $250 and upward.

DIRECTORS:

R. M. Widney,	S. W. Luttle,	C. A. Warner,
D. C. Miltimore,	C. M. Wells,	L. J. P. Morrill,
	L. H. Titus.	

LOS ANGELES SAVINGS BANK,

126 NORTH MAIN STREET.

CAPITAL.....$100,000

L. C. GOODWIN.....PRESIDENT
W. M. CASWELL.....SECRETARY

I. W. HELLMAN, JOHN E. PLATER, ROBERT S. BAKER, J. B. LANKERSHIM, L. C. GOODWIN.

Term deposits will be received in sums of $100 and over. Ordinary deposits in sums of $10 and over.

Money to loan on first-class real estate.

THE CITY BANK,

NO. 37 SOUTH SPRING ST. Capital Stock, $200,000.

A. D. CHILDRESS, President. JOHN S. PARK, Cashier.

DIRECTORS: W. T. Childress, J. J. Schallert, John S. Park, Poindexter Dunn, E. E. Crandall, R. G. Lunt, A. D. Childress.

General banking, fire and burglar proof safe deposit boxes rented at from $5 to $20 per annum.

Banks.

STATE LOAN & TRUST CO.

BANKING ROOM, N.W. CORNER SPRING AND SECOND STREETS, BRYSON-BONEBRAKE BUILDING.

Authorized Capital.....$1,000,000

Fully Subscribed.

Capital Paid Up.....$400,000

STOCKHOLDERS:

Presley C. Baker,	Dr. John B Hunt,
Thomas E. Beatty,	John N. Hunt,
Irene Beaver,	Winifred R. Hunt,
Hon. Geo. A. Bingham,	Daniel Innes, trustee,
Rev. A. Blum,	W. H. Jameson, trustee,
Caroline D Bond,	Gen. E. P. Johnson,
Branch-Bonebrake,	Maj. R. W. Jones,
Geo Percy Bonebrake,	James C. Kays,
P. J. Bonebrake,	Miss Maggie Kearney,
Mrs. Mary A. Bonynge,	W. L. Kearney,
Gen. E. Bouton,	Mrs. Annie E Knox,
B. R. Boynton,	F. H. Lamme,
C. C. Bri

IN PASADENA

THE TIMES is served regularly by carrier, at an early hour every morning, to the residences and business places of citizens, at the same price charged in Los Angeles.

The Pasadena Edition is now published every day, and the matter on this page runs through the entire issue; so that Pasadena and her advertisers get the full benefit of the Times circulation.

The Times.

PASADENA DAILY EDITION.
BRANCH OFFICE, No. 254 E. COLORADO ST.

NOTE AND COMMENT.

THESE are our winter days.

THE city hotels are filling up with eastern tourists, the Painter being nearly full.

THE orange boom seems to have taken a firm hold, and many inquiries are made here daily as to the price of land.

THE Committee of Seventeen had a meeting last night that was harmonious in the extreme, and it was shown that the citizens' ticket will have the full and complete support of every Republican in town.

Two very curious animals are to be seen in the north part of the town. They are civet cats, so called, and are the links which connect the coati mundi and our common coon. They are night animals and are quiet during the day and see poorly. These animals are common enough in the mountains, but one might live in Pasadena 20 years and never see one.

THE question of a city park has not died down by any means. Mr. Painter proposes to have one upon his land up north of the city in any event, and its proximity to the Cross road will make it available for many purposes. In this connection the Painter Arroyo Park assumes a prominence that it has not had before. Here is one of the finest picnic grounds to be found north of Pasadena, and Mr. Painter proposes to improve it in every way. If the race-track is laid near here the grand stand would overlook the arroyo and will present a beautiful view. In the arroyo below will be placed a zoological garden that will be a credit not only to Pasadena but Southern California. Here will be collected all the rare animals of this country, and the native fauna, so that visitors can see at a glance what we have. The plan also includes an aquarium for fresh-water fishes and various amphibious forms found here. There will be a pond for water birds, cranes, egrets, pelicans, and other forms, which will make this a point of interest to not only tourists, but all residents of the valley. The new park and zoological garden is in the arroyo edge, about two miles and a half from town, and at one of the stations of the Cross road; so that in the event of a tournament visitors from Los Angeles can be landed [illegible] at the doors. This will be one park that will be appreciated, and the Shorb Park takes shape Pasadena will have two fine places for pleasure grounds.

BOYS IN BLUE.

Sons of Veterans and Their Fathers Have a Camp-fire.

The camp-fire given Wednesday evening in Odd Fellows' Hall by Phil Kearney Camp, No. 7, S. of V., was a great success and proved a rare treat to all who attended.

Visitors were admitted after the camp had held a short business meeting. The rest of the evening was spent in a purely social manner. Capt. Lacey presided. One-half of the sixty or more visitors present were veterans, many of them being members of Godfrey Post, G.A.R. Stories and reminiscences of the late unpleasantness were recounted by men who had been through it all, and the words, as they fell from the lips of men brave and true, brought back vividly to memory the stirring times of the sixties, when many of those present were fighting for a common cause.

Among the speakers were Comrades Wakeley, Bangham, Rice, Crowell, Sawyer, Van Kirk and others of the veterans, while the younger men were represented by Messrs. Cambell, Howard, Bandini, Darracott and others. Capt. Buckley gave several recitations in characteristic style. A supper of hardtack, doughnuts, coffee and beans was served, and heartily enjoyed. It was a late hour before the company dispersed.

Excitement on the Highlands.

There was great excitement on a North Pasadena street car yesterday morning. A party of young ladies, attended by two austere chaperones, boarded a car bound for the poppy-fields. To escape paying fare—for nearly all their money had been invested in candy and peanuts—they attempted to beguile the driver with winning smiles and other more marked acts of affection. One of the party went so far as to take forcible possession of the reins, and drove the mules in a manner as vehement as it was novel. The poor driver was completely overcome by the unexpected turn of events, but he managed to recover in time to boldly demand fare for five. Money was scarce and entreaties were plenty, but unavailing. A compromise was finally effected by the payment of 20 cents, the driver agreeing to take the services of the fair driver at a valuation of the remaining nickel due him.

In Good Working Order.

A fire alarm was sounded Wednesday evening at the engine-house. The department responded quickly, and when it brought up in the western part of town it was ascertained the alarm had been sounded merely for drill purposes. The new horses and their driver proved that they are capable of doing good work in an emergency. It is feared, however, that the hosecart will prove too heavy for its motive power.

The Reading Circle.

At a meeting of the North Pasadena Reading Circle, to be held this evening at the residence of J. A. Buchanan, Miss Ida Holmes will read a paper on "The Life of Oliver Wendell Holmes," the author chosen for discussion, and Miss E. Humphrey and A. G. Buchanan will read selections from the author's writings.

The Los Angeles Times.

Pasadena Edition.

BY MAIL, $9 A YEAR. FRIDAY MORNING, FEBRUARY 28, 1890. BY CARRIER: { PER MONTH, 75c PER YEAR, $12.

"THE HUMAN FACE."

DR. ROWLAND'S LECTURE AT ST. MARGARET'S INSTITUTE.

The Face Tells of a Person's Mode of Life—No Two Faces Alike—Bones and Muscles of the Head—A Face Like a Benediction.

Dr. F. F. Rowland lectured Wednesday afternoon before the pupils of the St. Margaret's Institute on "The Human Face." The lecture was the second of a series on physiological topics to be delivered before the pupils of the school, and was of absorbing interest. A brief synopsis is published today at the request of many who were unable to hear it.

After stating his intention to avoid as far as possible all technicalities, Dr. Rowland said: "The approaches to the organs of the senses, their ever-varying expression, their numerous muscles, and their rich profusion of vessels and nerves, give the face great anatomical importance, which have most valuable bearing on the physiognomy of health and the diagnosis of disease.

"We all pay unconscious homage to the study of physiognomy. When scanning the countenance of a stranger, we draw conclusions concerning his disposition, intelligence and character.

"A person fond of observing cannot fail to have arrived at the conclusion that an individual's daily calling moulds his features. Place a soldier, sailor, laborer, compositor and clergyman side by side, and who will not immediately detect a marked difference in their physiognomies? Among the early teachers in the art of healing, who were ignorant of the present methods of determining the size and position of organs—since the aids of auscultation and percussion are a growth of later date—the study of the human countenance formed a very important part of the preparatory drill. . . .

"The habitual recurrence of good or evil thoughts, the indulgence in particular modes of life, call into play corresponding sets of muscles, which, by producing folds and wrinkles, give a permanent cast to the features, and speak a language which all can understand and which rarely misleads. . . .

Every physician recognizes the importance of examining the expressions of his patients so that he may arrive at more certain conclusions in his diagnosis; for the sick present innumerable shades of expression. It may assume the various conditions expressive of sadness, dejection, attentiveness, indifference, uneasiness or terror; it may at times be smiling, occasionally menacing or wandering, and sometimes show a series of changes in rapid succession.

"Since, then, it appears that our facial expressions are largely formed by the repeated or continued action of a certain muscle or sets of muscles, we are in a measure responsible for the faces we wear. Schiller says: 'It is an admirable proof of infinite wisdom that what is noble and benevolent beautifies the human countenance; what is base and hateful imprints upon it a revolting expression.'" .

The bones of the head, or those which increase the brain, and the bones of the face, or those which give the human face its prominent marks and angles, were briefly described. In this connection attention was called to the fact that no two heads are alike any more than two faces. The thickness of the skull was said to be modified by exposure of the head to the sun's rays, as it is usually very thick in the Egyptian and in other races where the head is generally uncovered, while it is liable to be very thin in the Persian race and others where the head is covered with a turban from infancy.

In touching upon the nose the speaker said, among other things: "The nose of a face perfect in its outline should be one-third the length of the distance from the root of the hair to the chin, but in certain races the variation from this rule affords a special physiognomy. . . . Over-indulgence in alcohol gives the tip of the nose a redness and a tendency to small tuberosities. It may afford some comfort to a Pasadenian to know that chronic indigestion may produce a similar result in women."

The muscles of the head and face, which play such an important part in forming our faces, were next taken up and detailed at some length in a plain but interesting manner. In closing, Dr. Rowland said: "If I have succeeded in proving to you, as some one has said, that 'faces are as legible as books with these circumstances to recommend them to your perusal, that they are read in much less time and are much less liable to deceive,' I trust, then, you may learn to so exercise your facial expressions that your friends may always say that you wear a face like a benediction."

PERSONALS.

Mrs. Dr. Gleason will leave shortly for Elmira, N. Y.

Mr. Moore of Massachusetts has purchased the Stimpson residence, on North Marengo avenue.

Mrs. Kate Hawkins, a recent arrival in Pasadena, died yesterday morning, at the residence of Z. C. Taylor, on Morton avenue. The funeral services will be held at the Friends' Church, at 10 o'clock this morning.

John Haynes, Esq., of the firm of Haynes & Mitchell of Los Angeles, was in the city yesterday, looking up the city records on matters pertaining to the pending sewer suits.

Miss Merrill has resigned her position as teacher at the Cañada school. She will accompany her parents to India.

Her Final Rest.

Mrs. Josephine E. Kellogg, wife of W. E. Kellogg, died Wednesday at the residence of her husband, in the eastern part of town. Death resulted from consumption after a lingering illness of over three years. She was a most estimable woman. Her husband and four children are left to mourn her loss. The funeral will take place at 10 o'clock this morning. The services will be conducted by Rev. Dr. Ormiston.

ABOUT THE HOTELS.

The Week at the Raymond, Webster and Southern.

Tonight there will be private theatrical in the Raymond music hall. The programme will be an entertaining one and the respective parts will be rendered by amateurs who have won enviable local histrionic reputations. Gilbert's *Sweethearts* is likely to prove the gem of the evening.

The dancers still have plenty to keep them going. Tomorrow night there will be the usual full-dress hop, and Monday night a german. The latter event will be conducted on a big scale, and those in charge will see to it that it proves as enjoyable as any dance of the season.

Yesterday was a day for outdoors. The tennis courts were occupied a greater part of the day, and the equestrians and pedestrians were out in full force.

THE WEBSTER.

The guests formed themselves into immense pleasure-parties yesterday, and walked or drove to neighboring or more distant points of interest. Some of them returned toward evening a trifle sunburned, but altogether delighted with the country, which never appeared to better advantage than at present.

A delightful evening was passed Wednesday. Many of the guests assembled in the ballroom, where dancing, card playing, and instrumental and vocal music were indulged in until a late hour. An orchestra of three pieces furnished the dance music. Manager Webster never tires in providing all possible forms of amusement for the entertainment of his guests.

Among yesterday's arrivals were: F. O. Story, Alhambra; E. W. Briggs, Saginaw, Mich.; A. Chevallier, H. H. Yerrington, H. Levi, John Haynes, J. W. Hunt, Los Angeles; Leavitt Burnham, Omaha; Miss McNally, Miss B. McNally, Altadena; R. Smith, Buffalo, N. Y.; H. F. Lyman, Cleveland; P. R. Hoy, Jr., Chicago; A. McNally, Altadena.

THE SOUTHERN.

Late arrivals are: J. Cowgill and wife, McPherson, Kan.; Ellen Breck, Rochester, N. Y.; Mrs. P. W. Dimks, La Cañada, Cal.; S. P. Lippincott, Miss Jennie Hearns, Pasadena; T. M. Ward, W. R. Ward, Los Angeles; I. Domingo, New York.

BREVITIES.

The wind blows from the right quarter.

Yesterday's overland arrived on time.

Those who know say it is going to stay clear.

You had to use a microscope to find a flaw in yesterday's weather.

The delinquent tax sales to individuals were completed yesterday.

The Pasadena club's court was filled with tennis players yesterday afternoon.

Sergt. Buchanan conducted a squad drill of Company B Wednesday evening.

A "hard-times" party will be given next Friday night at the Universalist Church.

Monday is the day set for opening the trial on the condemnation sewer suits.

The second degree will be conferred tonight by Pasadena Lodge No. 272, F. and A.M.

A meeting of John F. Godfrey Post, G.A.R., was held yesterday evening in Strong's Hall.

The Masonic fraternity has drafted appropriate resolutions on the death of the late Dr. Thomas Rigg.

The call for holding a prohibition mass meeting in Williams's Hall on March 29th has 31 signers.

Track-laying on the Cross road is progressing well. The iron will probably reach Raymond hill by the close of the week.

The funeral of Harry Moseley will take place at 1:30 o'clock this afternoon from his late residence on Mentor avenue, Olivewood.

To fail in the performance of a boasted undertaking is not always pleasant, but it furnishes experience, which is always valuable.

The movements of a printing press on Colorado street seem to disturb the local newspaper men. Perhaps it is a new weekly, perhaps it is not.

An award of $1321 was made yesterday morning by the jury in the suit of the Los Angeles, Pasadena and Glendale Railroad Company against Wotkyns Bros.

The Y.P.S.C.E. of the Congregational Church will give a social in the church parlors this evening. An excellent programme has been prepared, and refreshments will be served. Everybody welcome.

An appeal will possibly be taken by the Lake Vineyard people from the decision of Judge Van Dyke in the case in which Painter Bros. figured as the plaintiffs, for the control of a spring of water lying north of town.

"When you are a little hoarse, never say neigh to a pony of brandy," was the remark of a funny man yesterday, as he downed the liquor in one of the places where you can't (?) get anything to drink in Pasadena.

The second public rehearsal of the Symphony Club, held yesterday afternoon at the residence of P. M. Green, was well attended and passed off in a manner highly creditable to all who took part.

Rev. H. G. Spaulding, whose special research as a student of Browning and whose scholarly and literary attainments have given him a wide reputation, is visiting Southern California and has been for some weeks past a guest at the Painter. He has, upon request, consented to give his essay, "Our Debt to Shakespeare," in the Painter parlors on Saturday evening at 7:45 o'clock.

The Horticultural Commission and Spraying.

LOS ANGELES, Feb. 27.—[To the Editor of THE TIMES.] Inasmuch as there seems to be a studied effort on the part of certain individuals to create a prejudice against the Board of Horticultural Commissioners, to neutralize their efforts and to bid defiance to the law and any attempted enforcement of the same, permit me to say that the State Horticultural Society will convence in this city on the 11th day of March, when the whole question of spraying and parasites will be brought before them, and probably authoritatively decided. If it is decided the law cannot, or ought not, to be enforced, then there would seem to be no justification for the existence of either State or county boards. All should promptly resign, and let insect pests and obstructionists have their own sweet will and way.

In regard to the so-called "Cass bug" ("twice-stabbed lady-bug"), which, by the way, was known and described many years ago, we have ample demonstration that it is not an effectual parasite for the red scale, in the sense that the *vedolia cardinalis* is for the cottony cushion.

As the whole question will probably be fully discussed before the State Horticultural Convention and Board of Supervisors, I will say no more at present. A. F. KERCHEVAL.

Winners at Whist.

The closing games in the tournament of the Pasadena Whist Club were played Wednesday night. Luck on that evening was all in favor of Dr. Philbrook and George F. Strowbridge, they passing all competitors, and coming in ahead on the number of rubbers won. They were awarded the club's Maltese cross prize.

Pasadena Retail Markets.

BUTTER—Fancy California, per roll, 55@60c; choice roll, 45c; fair roll, 35c; pickle roll, 30c.

CITRUS FRUITS—Lemons, 20c per doz.

CRANBERRIES—Cape Cod, per quart, 20c.

DRIED FRUITS—Peaches, sun-dried, 10c; apricots, 15@20c; French prunes, 15c; California prunes, 10@12½c; dried apples, 15c.

EGGS—Fresh ranch, 28c.

HONEY—1-lb cones, 15c; 2-lb cones, 30@35c.

FLOUR—Los Angeles XXXX extra family patent roller, per sack, 1.30; Capitol Mills extra family patent roller, per sack, 1.30; Crown, 1.40.

HAY—Barley, w. b. No. 1, old, 10; valley hay, 10; Altadena, 11; oat, w. b., 11; alfalfa, 12.

NUTS—Walnuts, domestic, 12½c; paper shell, 20c.

PROVISIONS—Breakfast bacon, canvased or without, 15@17; shoulders, 10c.

DIED

MOSELEY—In this city, February 25th, Harry W. Moseley of Springfield, Mass., aged 21 years 6 months.

Funeral at his late residence, No. 342 Mentor avenue, Olivewood, Friday, February 28th, at 1:30 o'clock.

Or plain, or beautiful, the while,
No lady can afford to smile,
Unless her teeth are like the snow;
And if she fail in this,
And can't afford to smile or kiss,
She must use SOZODONT, I trow.

Children Cry for Pitcher's Castoria.

WANTED.

WANTED—TO BUY HEAVY TEAM; eleven or twelve hundred pounds; mares preferred; also lumber wagon and harness; must be cheap. Address T. W., Lock Box 192, PASADENA. 6

FOR SALE.

FOR SALE—A VERY GOOD TOP-[illegible], 824 E. COLORADO ST., corner Pepper st., [illegible] ave., Pasadena. 28

BANKS.

FIRST NATIONAL BANK.

President, P. M. GREEN.
Vice-president, R. F. BALL.
Cashier, J. E. FARNUM.

Capital paid up.....$100,000
Surplus..... 60,000

A General Banking Business Transacted.

WILLIAM R. STAATS,

INVESTMENT BANKER AND BROKER.
Money to Loan. Insurance Effected.
Collections Made.
12 S. RAYMOND AVE.

REAL ESTATE.

WOTKYNS BROTHERS,

REAL ESTATE, INSURANCE AND LOANS,

Property managed and rents collected for non-residents.

Corner COLORADO ST. and FAIR OAKS AVE., Lock box 196.

ED L. FARRIS, 8 E. COLORADO ST.

REPRESENTS IN PASADENA THE SECURITY LOAN & TRUST CO. CAPITAL PAID UP, $100,000; LOANS MADE in any sum upon best real estate security; I have elegant furnished houses for rent, and have some beautiful homes for sale at great bargains; also have the exclusive sale of some very desirable residence lots on our best avenues at prices way below their market value; everything as represented. ED L. FARRIS.

McDONALD, STEWART & CO.,

REAL ESTATE AND LOANS.
Negotiate loans, rent houses, manage properties, make collections, pay taxes, etc.
References: Banks or business men of the city
NO. 7 E. COLORADO ST.

W. E. COOLEY, 7¼ FAIR OAKS AVE.
Fire insurance a specialty.

BOOK-SELLER AND STATIONER.

H. E. PRATT,

BOOK-SELLER AND STATIONER.

I have made arrangements whereby I shall receive the novels of the most popular authors as soon as issued. Complete assortment constantly on hand. Subscriptions received for all periodicals at lowest rates.

26 E. COLORADO ST.

Pasadena Office of the
"LOS ANGELES TIMES."
Subscriptions and advertisements receive prompt attention.
A. M. McPHERRON, Manager.

CONFECTIONERY.

WE MAKE OUR CANDY FRESH every day. THE DELMONICO CANDY FACTORY, No. 18 Colorado st.

LIVERY.

VORE & HOAG,

LIVERY AND BOARDING STABLE,
Cor. Colorado st. and Raymond ave.
All orders promptly attended to. Drivers furnished if desired. Telephone No. 37.

PIONEER LIVERY AND FEED Stable, 10 W. Union st.; carriages meet every train; special attention given to carriage business; telephone 27. C. H. KILGORE, proprietor.

GROCERIES.

J. M PERMAR & SON,

STAPLE AND FANCY GROCERIES.
27 E. COLORADO ST. Prompt delivery and without charge. Telephone No. 42.
Our Motto: Reliable Goods, Fair Prices, Courteous Treatment.

G. C. HALSEY, STAPLE AND FANCY Groceries. 125 E. COLORADO ST

UNCLASSIFIED.

GOOD TABLE BOARD, WITH WELL-furnished, sunny rooms, at the South Pasadena Hotel. $1 per day. Electric, steam and plunge baths from 50c upward. SOUTH PASADENA HOTEL AND SANITARIUM.

GEORGE A. RICHARDSON, DEALER in Carriages, Buggies and Agricultural Implements. 175 and 177 E. Colorado st.

HOTELS.

HOTEL ALHAMBRA,

ALHAMBRA, CAL.

HEADQUARTERS FOR TOURISTS.

One mile from the Raymond Hotel. Near Old San Gabriel Church Missions. Seven miles east of Los Angeles, on the Southern Pacific and Rapid Transit railroads. Santa Fe passengers can reach hotel by leaving train at Pasadena or Raymond Station and taking street cars direct to hotel door.

RATES, $1.50 AND $2 PER DAY.
Special Rates by the Week or Month.
NOON DINNERS.
F. JAY CRANK, Proprietor.

THE MARIPOSA.

Center st., between Euclid and Marengo aves.,
PASADENA, CAL.

THE IDEAL HOME
FOR TOURISTS.

Strictly first-class, with all modern improvements; location the very best.
MRS. J. C. FITZHENRY, Proprietress.

THE WEBSTER,

PASADENA, CAL.

First-class in Every Appointment.

RATES, $2 TO $2.50 A DAY.

Special rates to families and commercial travelers.

Large sample rooms and telegraph office in hotel. Elevator running night and day.
E. C. WEBSTER, Manager.

THE SOUTHERN,

Corner Mary and De Lacey sts.
MRS. J. P. NELSON, Proprietress.
A family hotel with all the comforts.

LOS ANGELES HOUSE,

PETER KLEHN, Proprietor,
Located on the corner of
DE LACEY AND W. COLORADO STS.

Legal.

Notice of Sale of Real Estate Under Execution.

SOUTHERN CALIFORNIA LUMBER Company vs. Jouett Allin et al.—No. 8433. The Los Angeles Storage, Commission and Lumber Company vs. Jouett Allin et al.—No. 8618. The Brown and Foster Hardware Company vs. Jouett Allin et al.—No. 8624. A. R. Bird, M. Judy, W. G. Ellis and S. H. Moore vs. R. Widney et al.—No. 8625. Writs by order of the Court, made on the 10th day of December, 1889, consolidated. Sheriff's sale.

By virtue of an execution issued out of the Superior Court of the county of Los Angeles, State of California, wherein the Southern California Lumber Company et al., consolidated, plaintiffs, and Jouett Allin et al., defendants, upon a judgment rendered the 6th day of November, A. D. 1889, for the sums of $4753.20, in lawful money of the United States, besides costs and interest. I have this day levied upon all the right, title, claim and interest of said defendants of, in and to the following described real estate, to wit: Those certain lands and premises situated in the town of Pacoima, in the county of Los Angeles, State of California, and particularly described as follows, to wit: Lots No. 631 and 631, in block 23, of the town of Pacoima, being part of the Rancho ex-Mission of San Fernando, according to a map of said town recorded in the office of the Recorder of said Los Angeles county, together with all and singular the tenements, hereditaments and appurtenances hereunto belonging, or in anywise appurtaining.

Public notice is hereby given that I will, on Saturday, the 22d day of March, A. D. 1890, at 12 o'clock m. of that day, in front of the Courthouse door of the county of Los Angeles, on Spring street, sell at public auction for cash, lawful money of the United States, all the right, title, claim and interest of said defendants of, in and to the above described property, or so much thereof as may be necessary to raise sufficient to satisfy said judgment, with interest and costs, etc., to the highest and best bidder.

Dated this 26th day of February, 1890.
M. G. AGUIRRE,
Sheriff of Los Angeles County.
By A. M. THORNTON,
Under Sheriff.
CHAPMAN & HENDRICK, Attorneys for Plaintiff. [Times.]

Proposals for Bonds.

POSO IRRIGATION DISTRICT, Kern county, California.

Notice is hereby given that sealed proposals will be received by the board of directors of the Poso Irrigation District for the purchase of the bonds of the said district, at any time after the publication of this notice and until Tuesday, the 4th day of March, 1890, at 1 o'clock p.m. of the said day, at the office of said board at Delano, Kern county, California.

Said bonds are issued under and in pursuance of an act of the Legislature of the State of California entitled "An act to provide for the organization and government of irrigation districts, and to provide for the acquisition of water and other property, and for the distribution of water thereby for irrigat on purposes," approved March 7, 1887.

There are five hundred of said bonds, each of the denomination of five hundred dollars. Said bonds, in form and substance, conform to the provisions of the said act. They bear interest at the rate of six per cent. per annum, interest payable semi-annually. None of said bonds will be sold for less than 90 per cent. of the face value thereof.

Said proposals will be opened at the aforesaid time and place, and the purchase of said bonds will be awarded to the highest responsible bidder. Said board reserves the right to reject any and all bids.

All communications relative to said bonds should be addressed to J. E. Anderson, the secretary of said board, at Spottiswood, Kern county, California.

The legality of the organization of said district, and the proceedings had for the issue and sale of said bonds, has been judicially determined by the Superior Court of the county of Kern, in said State.

Done by the order of the board of directors of Poso Irrigation District this 1st day of October, 1889.

All bids must be accompanied by a certified check to insure good faith.

B. C. DORSEY, President,
J. E. ANDERSON, Secretary.

Notice to Creditors of Insolvent.

IN THE SUPERIOR COURT OF the State of California, in and for the County of Los Angeles—Martin Eichhorn and Frederick Eichhorn vs. their creditors.

Pursuant to an order of the Hon. Lucien Shaw, Judge of the Superior Court, notice is hereby given to all the creditors of the said insolvents to be and appear before the said Judge, in open court, at the courtroom of Department No. 5 of said court, in the city and county of Los Angeles, on the 10th day of March, 1890, at 10 o'clock a.m. of that day, then and there to show cause, if any they can, why the prayer of said insolvents should not be granted, and that they and each of them be discharged from their debts and liabilities, in pursuance of the statute in such case made and provided.

In witness whereof, I have hereunto set my hand and affixed the seal of said court this 8th day of January, 1890.

[SEAL] CHAS. H. DUNSMOOR, Clerk.
By D. E. ADAMS, Deputy.

Stockholders' Meeting.

THE REGULAR ANNUAL MEETing of the stockholders of the Lake Hemet Water Company will be held at the office of the company, room 28 Baker block, Los Angeles, Cal., on Monday, March 3, 1890, at 1:30 p.m., for the purpose of electing a board of directors and transacting such other business as may properly come before the meeting.

By order of the president.
J. M. MANLEY, Secretary.

Lines of Travel.

S. G. V. RAPID TRANSIT R'Y.

Passes given to parties building (subject to approval of the directors) along the line of its road.

LEAVE MONROVIA FOR LOS ANGELES.	LEAVE COMMERCIAL ST., VIA S. P. R. R.
8:00 a.m. and 3:20 p.m.	9:00 a.m. and 3:54 p.m.

SUNDAYS.

Same time, except 3:54 p.m. train from Commercial street will leave at 2:14 p.m.

Passengers transferred at Ramona.

INTERMEDIATE STATIONS:

Soto Street, Mayberry, Sunny Slope
Batz, Lake Vineyard, Chapman,
Ramona, San Marino, Baldwin,
Alhambra, San Gabriel, Arcadia.

E. F. SPENCE, Pres. F. Q. STORY, Gn. Mgr.

SOUTHERN CALIFORNIA RAILWAY CO. (Santa Fe Route).

IN EFFECT SUNDAY, FEB. 23, 1890.

ARRIVE.	LOS ANGELES.	LEAVE
*4:00 p m.	Overland	*10:15 a.m.
*11:45 a.m.	San Diego Coast Line.	*8:15 a.m.
*9:00 p m.	San Diego Coast Line.	*2:50 p.m.
*9:55 a.m.	Pasadena	*10:15 p.m.
*2:40 p.m.	Pasadena	*12:15 p m.
*7:40 a.m.	Pasadena	*7:45 a m
*8:50 a.m.	Pasadena	*4:00 p.m.
*4:00 p.m.	Pasadena	*9:05 p.m.
*10:15 p.m.	Pasadena	*8:30 a.m.
*6:30 p.m.	Pasadena	*5:20 p.m.
*9:55 a.m.	San Bernardino	*10:15 a.m.
*4:00 p.m.	San Bernardino	*4:00 p.m.
*6:30 p.m.	San Bernardino	*8:30 a.m.
*5:20 p.m	Riverside, Colton & San Bernardino	*9:20 a.m.
†10:10 a.m.	Orange	†4:30 p m.
*7:40 a.m.	Duarte	*5:20 p.m.
†10:10 a.m.	Santa Ana	
*5:20 p.m.	Santa Ana	†4:30 p.m.
*8:10 a.m.	Redondo Beach	*10:15 a.m.
*12:10 p m	Redondo Beach	*1:00 p m.
*3:55 p.m.	Redondo Beach	*5:25 p.m.
*9:55 a.m.	Redlands and Mentone	†10:15 a.m.
†4:00 p m	Redlands and Mentone	*4:00 p.m.
*10:10 a.m.	San Jacinto	†4:30 p m.

* Daily. † Daily except Sunday.

Trains leaving Los Angeles at 9:20 a.m. connect at East Riverside for Perris, Elsinore and points south. ED CHAMBERS, Ticket Agent, First-street Depot. CHAS. T. PARSONS Ticket Agent, 129 North Spring street.

Depot at foot of First street.

SOUTHERN PACIFIC COMPANY.
(Pacific System.)
IMPORTANT CHANGE OF TIME.
THURSDAY, NOVEMBER 28, 1889.

Trains leave and are due to arrive at Los Angeles (New Arcade Depot), Fifth street, daily, as follows:

Leave for.	DESTINATION.	Arr. from.
*3:50 p.m.	Banning	*10:04 a.m.
5:10 p.m.	Banning	10:00 p.m.
9:00 a.m.	Colton	8:57 a.m.
*3:50 p.m.	Colton	*10:04 a.m.
2:10 p.m.	Colton	4:20 p.m.
5:10 p.m.	Deming and East	10:00 p.m.
5:10 p.m.	El Paso and East	10:00 p.m.
12:55 p.m.	Long Beach	11:55 a.m.
9:50 a.m.	L. Beach and San Pedro	8:20 a.m.
5:10 p.m.	L. Beach and San Pedro	4:15 p.m.
10:40 p.m.	Ogden and East	7:25 a.m.
	Ogden and East	4:10 p.m.
10:40 p.m.	Portland, Or	7:25 a.m.
9:00 a.m.	Riverside	8:57 a.m.
*3:50 p.m.	Riverside	*10:04 a.m.
2:10 p.m.	Riverside	4:20 p.m.
	Riverside	10:00 p.m.
9:00 a.m.	San Bernardino	8:57 a.m.
*3:50 p.m.	San Bernardino	*10:04 a.m.
2:10 p.m.	San Bernardino	4:20 p.m.
	San Bernardino	10:00 p.m.
9:00 a.m.	Redlands	*10:04 a.m.
*3:50 p.m.	Red ands	10:00 p.m.
1:40 p.m.	San Fran & Sacramento	7:25 a.m.
10:40 p.m.	San Fran & Sacramento	4:10 p.m.
9:30 a.m.	Santa Ana and Anaheim	8:37 a.m.
5:05 p.m.	Santa Ana and Anaheim	3:35 p.m.
1:40 p.m.	Santa Barbara	9:05 p.m.
7:25 a.m.	Santa Barbara	4:10 p.m.
9:37 a.m.	Santa Monica	8:32 a.m.
1:07 p m.	Santa Monica	12:02 p.m.
5:12 p.m.	Santa Monica	4:28 p.m.
*8:10 p.m.	Santa Monica	*7:35 p.m.
4:28 p.m.	Tustin	9:03 a.m.
*11:00 a.m.	Whittier	*3:15 p.m.
4:28 p m.	Whittier	9:03 a.m.

*Sundays excepted. ‡Except Monday.

Local and through tickets sold, baggage checked. Pullman sleeping-car reservations made and general information given upon application to J. M. CRAWLEY, Asst'G. P. A., 200 S. Spring st., cor. Second. CHARLES SEYLER, Agent at Depot. A. N. TOWNE, General Manager. T. H. GOODWIN, G. P. & T. Agent.

PACIFIC COAST STEAMSHIP CO.

Goodall, Perkins & Co., General Agents, San Francisco.

Northern routes embrace lines for Portland, Or., Victoria, B. C., and Puget Sound, Alaska and all coast points.

SOUTHERN ROUTES.

Time Table for February, 1890.

LEAVE SAN FRANCISCO.

For	
Port Harford.....	S.S. Mexico, Feb. 1, 9, 17,
Santa Barbara...	and 25.
San Pedro.....	S.S. Corona, Feb. 5, 13, 21
San Diego.....	and March 1.
For	S.S. Eureka, Feb. 3, 11, 19
Redondo.....	and 27.
San Pedro and	S.S. Los Angeles, Feb. 7, 15,
Way Ports.....	23 and March 3.

LEAVE SAN PEDRO.

For	
For	S.S. Mexico, Feb. 3, 11, 19
San Diego.....	and 27.
	S.S. Corona, Feb. 7, 15, 23
	and March 3.

LEAVE SAN PEDRO.

For	
For	S.S. Corona, Feb. 1, 9, 17
San Francisco...	and 25.
Port Harford....	S.S. Mexico, Feb. 5, 13, 21
Santa Barbara...	and March 1.

LEAVE SAN PEDRO AND REDONDO.

For	
For	S.S. Los Angeles, Feb. 2, 10,
San Francisco	18 and 26.
and	S.S. Eureka, Feb. 6, 14, 22
Way Ports.....	and March 2.

Cars to connect with steamers leave S. P. R. R. depot, Fifth street, Los Angeles, as follows: With the Mexico and Corona at 9:50 o'clock a.m.; with Los Angeles and Eureka, going north, at 5:10 o'clock p.m.

Passengers per Los Angeles and Eureka via Redondo leave Santa Fe depot at 5:00 p.m.

Plans of steamers' cabins at agent's office, where berths may be secured.

The steamers Los Angeles and Eureka will call regularly at Newport pier for and with freight and passengers.

The company reserves the right to change the steamers or their days of sailing.

☞ For passage or freight as above, or for tickets to and from all important points in Europe, apply to

W. PARRIS, Agent,
Office, No. 124 W. Second St., Los Angeles.

Legal.

Los Angeles Lighting Company.

NOTICE OF STOCKHOLDERS' Special Meeting.—Notice is hereby given that, in accordance with an order unanimously adopted by the board of directors of the Los Angeles Lighting Company at their meeting held on the 6th day of December, A.D. 1889, at 2 o'clock p.m. of said day, at the office of said company, in the basement of that building at the northeast corner of South Spring and West Second streets, in the city of Los Angeles, county of Los Angeles, State of California, a special meeting of the stockholders of the Los Angeles Lighting Company will be held on Wednesday, the 19th day of March, A.D. 1890, at 2 o'clock p.m. of said day, at the office of said company, in the basement of that building at the northeast corner of South Spring and West Second streets, in the city of Los Angeles, county of Los Angeles, State of California, said city being the principal place of business of said company, and said office being at the building where the board of directors of said company usually meet, for the purpose of acting and voting upon a proposition to create a bonded indebtedness of said Los Angeles Lighting Company amounting to $1,250,000 for the purpose of providing means for paying for the plants respectively of The Los Angeles Gas Company, the Consumers' Gas Light, Heat and Power Company of Los Angeles and the Lowe Gas and Electric Company of Los Angeles, recently purchased by the Los Angeles Lighting Company, and to obtain means to be used in the acquisition of other property, both real and personal in the purchase of supplies, extension of its operations, development of its plants and increasing its capacity and facility for the carrying on of its business as set forth in its articles of incorporation.

Dated Los Angeles, January 7, 1890.

W. R. CLINE,
S. W. GARRETSON,
[SEAL] WILLIAM M. VAN DYKE,
T. S. C. LOWE,
C. F. CRONIN,
Directors.

R. M. ADAMS, Secretary.

Notice For Publication.

LAND OFFICE AT LOS ANGELES, Cal., February 19, 1890.—Notice is hereby given that the following-named settler has filed notice of his intention to make final proof in support of his claim, and that said proof will be made before Register and Receiver at Los Angeles, Cal., on March 27, 1890, viz: Charles Yost, pre D. S. No. 2486 for the S W ¼ of N.W.¼ Sec. 4, T S., 10 W., S. B. M.

He names the following witnesses to prove his continuous residence upon and cultivation of said land, viz:

A. C. Shafer of Los Angeles, Cal.
George W. Sells of Vineland, Cal.
James H. Clark of Pasadena, Cal.
M. S. Wilson of El Monte, Cal.
(Times.) H. W. PATTON, Register.

Stockholders' Meeting.

THE REGULAR ANNUAL MEETing of the stockholders of the Hemet Land Company will be held at the office of the company, room 28 Baker block, Los Angeles, Cal., on Monday, March 3, 1890, at 1:30 p.m., for the purpose of electing a board of directors and transacting such other business as may properly come before the meeting.

By order of the president.
J. M. MANLEY, Secretary.

A "spelling-bee" is to be given at the free reading-room on Main street this evening.

The Athletic Club's "lady's night," arranged for this evening, has been postponed one week.

It is said that D. Gilbert Dexter will soon appear on the rostrum as an advocate of Nationalism.

James Irving of Los Angeles was married to Miss Bertha Wilson at Ventura last Wednesday evening.

Justice Lockwood yesterday sentenced John Goodwin to pay a fine of $20 for battering Frank Ames.

Philip Kramer was arrested by Officer Whaling on Alameda street yesterday for begging from passers-by.

The regular monthly meeting of the King's Daughters will be held tomorrow at 2:30 p.m. in the parlors of the Fort-street Methodist Church.

Dr. Maynard and S. A. Drummond have been appointed deputy county assessors for the northern part of the county, and will commence on their duties Monday next.

On Wednesday N. B. Thompson paid to J. A. Sherman, a fruit-dealer on North Spring street, $5 for a Riverside orange, weighing 31 ounces. He sent it to friends in the East.

Mounted Officers Farmer and Woodward coraled two vags at Mesquite and Sixth streets early yesterday morning. The men gave their names as James Sullivan and J. Cummings.

Blackmailer Carl Browne still remains in his cell at the County Jail. He refused to accept the conditions of his late attorney to lay off his leather jacket and blonde wig and come out on bail.

At the regular social of the Illinois Association in Illinois Hall this evening there will be a musical programme, including Prof. Eiser's orchestra, and after the social a "picture gallery" of living faces will be exhibited.

Marriage licenses were issued yesterday to the following persons: Pedro Chavez, aged 27, and Dionorena Manso, aged 19, of San Gabriel; Charles H. Stratton, aged 27, and Harriet L. Appleton, aged 22, of Pasadena.

Yesterday afternoon Constable Fred Smith sold, under the hammer, two horses and two side-saddles, formerly the property of F. K. Clark, the legal fakir of Pasadena. The property was attached on a claim of William Osborn for $34.

B. B. Cain of the law firm of Henderson, Cain & Garrison, left for Texas on railroad business yesterday. Mr. Cain is a member of the law department for several of the Texas roads, and will be absent several months. During his absence the Los Angeles firm will stand dissolved.

The police details will be changed tomorrow for the month. The night watch, consisting of 24 men, will be in charge of Sergt. Fletcher. Sergt. Morton and 18 men will patrol the city between 4 o'clock a.m. and 12 noon, and Sergt. Jeffries will be in command of the 14 officers constituting the afternoon watch.

Officer Huston arrested an old man named Joseph Blow yesterday morning on a warrant sworn to by Mrs. Julia Butler, who charges him with committing an assault on her. The defendant deposited $20 for his appearance in court, and was released from custody. He claims the arrest to be a piece of spite work on the part of the complainant, as he had her sons arrested some time ago for a petty offense, and there has been trouble between them since then.

PERSONAL NEWS.

W. D. F. Richards of Saticoy is in town.

W. S. Carson came in from Pomona yesterday.

W. H. Bader of Oakland is visiting Los Angeles.

J. R. Bowler and family of San José have rooms at the Nadeau.

D. W. Hunsaker of Willcox, Ariz., is registered at the Hollenbeck.

Miss Nellie Beauchamp of Fresno was at the Nadeau yesterday.

Capt. J. C. Ainsworth and wife of Oakland were at the Hollenbeck yesterday.

William G. Dickinson of National City was registered at the Nadeau yesterday.

Frank Pontius and family of Seattle, Wash., registered at the Hollenbeck yesterday.

J. M. Miller, president of the Clearwater School Board, was in the city yesterday.

S. Dannenbaum and Miss A. Dannenbaum of San Francisco have rooms at the Hollenbeck.

F. B. Converse, Leon Weil, W. P. Watts and B. Weye of San Francisco are guests of the Hollenbeck.

Fred Linde has traded his stock of jewelry for real estate, and he and his wife will go to San Francisco.

Miss Annie L. Monroe of Lawrence, Kan., is on a visit at Mrs. C. Skofstad, 141 East Twenty-eighth street.

Henry Harrison has received the appointment of postmaster at Clearwater vice V. S. Thompson, deceased.

Prof. Draper of Wisconsin will start for home early next week, going via San Francisco. He is greatly pleased with Southern California.

Albrin D. Brock, a former resident of Los Angeles, now an attaché of the mint in San Francisco, is in the city for a short stay on legal business.

San Francisco people at the Neadeau yesterday were: Foster McGuire, wife and child, Miss Blanche Dorland, Mrs. Alice Dorland and son, R. L. Shepherd, J. McDavid, D. A. Mendenhall and J. L. Fogg.

The following passengers left for the north by the Southern Pacific train yesterday: A. W. Smith, F. L. Blake, Mrs. Reily, T. K. Stateler, G. W. Luce, F. L. Wilcox, Joseph Irving, K. Cohn, A. Butters, F. Hardy, E. S. Rowley, J. C. Ainsworth, S. W. Eccles, Mr. Wilson, George Rathman, P. Martel, G. Lombard, Fred Linde and Mr. Harris.

Deafness Successfully Treated.

Noises in the ears, discharges from the ears All the most improved appliances for the relief of deafness. DR. SLOCUM, 308 South Main street, "Calderwood." Hours, 9 a.m. to 4 p.m.

EAST SIDE.

A Mule Picnic—Hilarious Drunks—Lost Her Purse.

Mr. Grant gave his mules a picnic yesterday in the Arroyo Seco grove. Prize-fights and base-ball games were nothing compared to the antics of 100 mules let loose after confinement of months without a vacation.

Two drunken men went down Downey avenue yesterday from Workman street over the bridge, whipping their horse and creating considerable excitement. They were still running their horse when going over the bridge.

A young gentleman who wears a high collar and a derby hat became very much excited over what he supposed to be a mail-box because he could not find a place to deposit his letter, which he had carefully prepared for a young lady friend. After examining into the mechanism of the box he found that it was made for other purposes and used for a fire alarm. His angry passions cooled, and he sneaked off glancing about to see who had observed his peculiar antics.

Mr. Clements is building a neat little cottage on the Mission road.

Dr. Schumaker commenced putting up an addition to his house yesterday.

W. F. Benedict left for Ohio several days ago in hopes of finding better times. If his hopes are realized he will send for his family, who moved yesterday to Seventh street and Myrtle avenue.

Mr. Post is spending a few days at Redlands examining into the merits of orange land and the probable outcome of investments at present prices.

Mrs. Fisher, who was posting the books for her husband at 606 Downey avenue, carelessly left her purse on the desk as she stepped out for a few minutes. She was surprised on her return to find that her purse and contents had disappeared. Fortunately there were but a couple of dollars in money and a few trinkets in the purse.

THE STEP TAKEN.

Armory Hall to Be Fitted Up for the Chamber.

The board of directors of the Chamber of Commerce held a meeting yesterday afternoon and decided to lease Armory Hall for the purpose of establishing a permanent exhibit.

They visited the hall and gave instructions as to how the building is to be fitted up for the exhibit, the woman's annex and the officers' rooms. They will move into the building as soon as possible.

They talked over the reception of fruit-growers who will hold their annual convention here during citrus fair week, and decided to fit up Armory Hall for them in case they cannot be accommodated at Hazard's Pavilion.

A Show Window Fire.

A lamp in the window of the Great Eastern boot and shoe store, at No. 139 North Main street, exploded a few minutes before 8 o'clock last night, and set fire to the contents of the show window. One of the clerks of the establishment was about to extinguish the light preparatory to closing up, when the fixture to which it was attached twisted around and spilled the oil, which instantly took fire.

The young man was burned about the face and hands and his hair was singed, but he escaped serious injury, and before the department reached the store, in response to an alarm, the blaze had been extinguished by him. S. Norton is the proprietor of the store, the damage to which is nominal.

Supervisors.

The Board of Supervisors held a meeting yesterday, but very little business was transacted.

A warrant for $200 was ordered drawn in favor of S. Proctor, in payment for a pile-driver bought by the county.

The chairman was authorized to sign the contract with Fred W. Barron for work on the Maynard and Lancaster road.

The board will meet again this morning.

NEWS AND BUSINESS.

The Weather.

SIGNAL OFFICE, LOS ANGELES, Feb. 27.—At 5:07 a.m. the barometer registered 30.08; at 5:07 p.m. 30.16. Thermometer for corresponding periods, 41°, 54°. Maximum temperature, 60°; minimum temperature, 40°. Weather, cloudless.

EASTERN TEMPERATURES.

CHICAGO, Feb. 27.—[By Telegraph to THE TIMES.] Temperatures at 8 a.m.:

New York	40°
New Orleans	70°
St. Louis	36°
Cincinnati	44°
Chicago	34°
Winnipeg	*24°

*Below zero.

There is a sugar war in San Francisco Spreckels refuses to sell sugar to Saroni & Co., because they bought formerly from the American Sugar Refinery Company.

Mexican Tonic cures dyspepsia.

A merchant of Hueneme has received an order from Mexico for six carloads of pink beans.

Mexican Tonic for the blood.

There were three buglars at Santa Rosa Sunday night.

Mexican Tonic cures constipation.

There are more idle workmen in San Francisco and Oakland than at any time for years

Huckleberries and Blueberries, at H. Jevne's.

Nathaniel Wiston, a photographer in Oakland, committed suicide by shooting himself last Wednesday.

Mexican Tonic cures dyspepsia.

Fifteen thousand people in Rogue River Valley, Or., have been without mail for six weeks.

Finest Butter in the State, at H. Jevne's.

The Lompoc Record says one company of beach miners took out $1500 worth of fine gold in two weeks.

Pears's Soap is the most elegant toilet adjunct.

The Atlantic and Pacific Railroad Company uses only Mojave Indians as sect on hands and is ordinary construction work. They are much better than Chinese.

Mexican Tonic for the blood.

Immense flocks of geese are in the Santa Ana lowlands.

Entire Wheat Flour, at H. Jevne's.

GENUINE ANTHRACITE COAL for sale at the New Mexico Coal Company. General office in the Nadeau Hotel. Yards on First street.

E. Adam, the Clothier.
See our display ad and save money.

New Spring Stock
Of latest novelties in Suitings and Trouserings, at J. WILL & CO.'S, merchant tailors, 167 North Spring street, opposite courthouse.

E. Adam, the Clothier.
See our display ad and save money.

Billings is With Cristopher
In the ice cream and ice cream soda business, 112 North Spring street. Telephone 808.

ANYONE wishing to take part in "Pinafore," to be given by the German Ladies' Benevolent Society, will please be present at the rehearsal at Turnverein Hall, Saturday at 2 o'clock.

R. D. LIST, Notary Public, removed to 128 West Second street, Burdick block. Telephone 986. Legal papers carefully drawn.

PEOPLE'S STORE.

FRIDAY IS REMNANT AND ODD AND END DAY.

A Large Number of Desirable Remnants Has Accumulated Since Last Week—Watch for the Next Announcement.

PEOPLE'S STORE.

LOS ANGELES, FRIDAY, Feb. 28, 1890.

Remnant day again—only seven days since the last one, but how the remnants and odds and ends have accumulated during that time! The "clean sweep sale" that we inaugurated in our Gents' Department has added largely to the attraction of to-day's offering. Suits, Pants, Underwear and all kinds of furnishing goods will be included. We began the sale to make room for our new goods. They have been going so fast, odds and ends have been created in each line, and will be sold even lower than special sale prices to finish them up. Lots of new things in Wash Fabrics arrived during the week, and a good many remnants in that line will prove to be seasonable bargains.

Look out for our next announcement!

OUR WINDOW DISPLAY — REMNANTS AND ODDS AND ENDS.

Five and one-half yards Luster, marked $1 the piece.
Four and one-half yards brown Serge, marked $1 the piece.
Five and one-half yards Cashmere, marked 45c the piece.
Three and three-quarters yards ladies' Cloth, marked 95c the piece
Two and one-half yards table Linen, marked 25c the piece.
Two and one-quarter yards ladies' Cloth, marked 49c the piece.
One and one-half yards cheviot Cloth, marked 19c the piece.
Six yards Gingham, marked 33c the piece.
Eight yards Gingham, marked 24c the piece.
Four and one-quarter yards dark Calico, marked 12c the piece
Eight yards Gingham, marked 24c the piece.
Ten yards indigo blue Calico, marked 55c the piece.
Two yards turkey red table Linen, marked 39c the piece.
Five yards cheviot Suiting, marked 69c the piece.
Seven and one-quarter yards Crash, marked 20c the piece.
Three and three-eighths yards Flannelette, marked 25c the piece.
Three and three-quarters yards dress Goods marked 69c the piece.
Five and one-half yards Sateen, marked 25c the piece.
Eight yards Gingham, marked 39c the piece.
One and three-quarter yards Dress Goods, marked 45c the piece.
Three and three-quarter yards all-wool Dress Goods, marked 95c the piece.
Eight yards Calico, marked 24c the piece.
Three yards Calico, marked 10c the piece.
Two and one-eighth yards garnet Satin, marked 65c the piece.
Two yards drab Silk, marked 55c the piece.
Four and one-quarter yards Surah, marked $1.95 the piece
Thirteen yards black gros-grain Silk, marked $15 the piece
Five yards Cretonne, marked 45c the piece.
Two and one-half yards white Flannel, marked 30c the piece.
Seven and one-half yards Sicilian Cloth, marked 45c the piece.
Two yards checked Nainsook, marked 30c the piece.
Four yards canton Flannel, marked 30c the piece.
Seven yards muslin, marked 35c the piece.
Four yards Pillow-casing, marked 35c the piece.
Four and one-half yards linen Crash, marked 30c the piece.

EXTRA SPECIALS.

One-and-one half yard wide, all-wool Suiting, 49c a yard; worth $1.25.

CLOTHING DEPARTMENT.

List of odds and ends:
Gray mixed Socks, 6c a pair; worth 15c.
Fancy "dude" Bows, 8c; worth 15c.
Boys' percale Waists, 19c; worth 25c.
Men's silk Windsor Ties, 25c; worth 50c.
Fancy negligé Shirts, 35c; worth 70c.
Men's Wool Underwear, 69c; worth $1.25.
Boys' school Suits, $1 49 worth $3.50.
Men's working Suits, $2 98; worth $6.50.
Men's business Suits, $6.95; worth $12.50.
Men's all-wool Overcoats, $7.49; worth $15.

HAT DEPARTMENT.

Boys' dressy school Hats, 35c; worth 75c.
Boys' selected felt Hats, 49c; worth $1.
Men's "Famous" business Hats, 49c; worth $1.
Men's felt ranch Hats, 98c; worth $1.50.

SHOE DEPARTMENT.

Baby Shoes, 10c; worth 25c.
Children's Shoes, 25c; worth 75c.
Children's Shoes, 49c; worth $1.25.
Misses' Shoes, 75c; worth $1 75.
Ladies' kid foxed Shoes, 85c; worth $1.25.
Men's calf Shoes, $1.49; worth $3.

LACE AND HOSIERY DEPARTMENT.

List of odds and ends:
Fancy Veilings, 5c; worth 10c.
Worsted Braids, 5c; worth 10c.
Furniture Gimps, 5c; worth 10c.
Ladies' cotton Hose, 25c; worth 75c.

UNDERWEAR DEPARTMENT.

List of odds and ends:
Children's crocheted Hoods, 25c; worth 50c.
Misses Corsets, 49c; worth $1.
Ladies' scarlet wool Vests, 49c; worth $1.
Children's nainsook Aprons, 49c; worth $1.
P. D. Corset, 55c; worth $2.
Ladies' muslin Drawers 65c; worth $1.25

PARASOL AND JERSEY DEPARTMENT.

Ladies' colored Jerseys 95c; worth $2.
Fancy silk Parasols, $1.25; worth $2.25.

GLOVE DEPARTMENT.

Odd sizes. Odd Prices.
Fine cashmere jersey Gloves, 25c; worth 75c.
Seven-hook Foster Gloves, $1.49; worth $2.25.

DRAPERY DEPARTMENT.

White or gray Blankets, 99c; worth $1.50.
Table Oilcloth 19c; worth 25c.

NOTION DEPARTMENT.

Odds and ends:
Ladies' paper Cuffs, 1c; worth 5c.
Ladies' pure linen Collars, 2c; worth 20c.
Silk Tassels, 1c; worth 5c.
Colored Beads, 5c a bunch; worth 30c.
Tape Trimming, 5c a bunch; worth 25c.
Yarns, all colors, 5c a bunch; worth 25c.

DRUG DEPARTMENT.

Special attractions:
Castoria, 28c a bottle; worth 35c.
Swan-down Face Powder, 10c; worth 25c.
Armant's Handkerchief Extracts, 19c; worth 50c.
Colgate's Cologne, 19c; worth 35c.
Plain Maltine 75c; worth $1.
Cuticura Resolvent, 89c; worth $1.

STATIONERY DEPARTMENT.

School Tablets, 2½c; worth 5c.
Table Knives and Forks, 4c each; worth 12½c.
Silvered Sugar Shells, 10c; worth 25c.
Silvered Butter-knives, 10c; worth 25c.
Leather-bound Memorandums, 15c; worth 35c.
Embroidery Scissors, 25c; worth 65c.

TINWARE DEPARTMENT.

Small Stew-pans, 5c; worth 25c.
Scolloped Cake-pans, 5c; worth 15c.
Apple Corers, 5c; worth 25c.
Match Safes, 5c; worth 25c.
Deep Cake-pans, 10c; worth 25c.
Small Frying-pans, 10c; worth 25c.
Large Bread-pans, 10c; worth 25c.
Iron Gem-pans, 15c; worth 25c.
Large Milk-pans, 15c; worth 25c.
Large Stew-pans, 15c; worth 25c.

BOOK DEPARTMENT.

A few popular titles in our 10c library. Three copies for 25c.

New American Cook Book, Mrs. Maitland; Mr and Mrs. Spoopendyke; The Gladstone Book of Recitations; Aunt Diana, Carey; The Heir of Lynn, Buchanan; In All Shades, Grant Allen; Bede's Charity, Shelton; The Counterfeiters of Cuyahoga; David Copperfield, Dickens.

A. HAMBURGER & SONS.

The New York Racket Store

Is the place to buy goods. We do not care who sells cheap, we sell cheaper. Actually the best goods for the least money of any store in Los Angeles. Dry Goods Notions, ladies' and gents' Furnishing Goods, Shoes and in fact, everything. Goods marked in plain figures. Strictly one price. Give us a call. CHARLES M. HOFF, No. 325 South Spring street.

ASHTABULA COUNTY pure Maple Syrup is the best. For sale by leading grocers.

Children Cry for Pitcher's Castoria.

Medical.

DISEASES OF THE HEAD, Throat and Lungs, successfully treated by M. H. LTON WILLIAMS, M.D., M.C.P.S.O., by his Compound Oxygen and other Medicated Inhalations.

Probably no system of practice ever employed has been so universally successful as that introduced by Dr. Williams for the cure of Catarrh, Throat Diseases, Bronchitis, Asthma and Consumption.

CATARRH.

Catarrh is often regarded by the patient as a cold in the head, and he often expresses his astonishment at his remarkable tendency to contract fresh cold. Indeed, he declares that he is scarcely free from one cold before he takes another, and he is always exceedingly careful; it is also a matter of surprise to him that the cold always seems to settle in the head and throat.

At times many of the symptoms of catarrh seem to abate, and the patient is led to hope that the disease is about to wear off; but another class of symptoms soon appear and he learns to his horror that, instead of recovery from the disease, it is somewhat changed in its character and has extended to the throat. A sense of weariness is sometimes felt in reading, speaking or singing; hoarseness at times occurs, a sensation of dryness is felt in the throat, or it appears that some foreign substance, as, for instance, a hair, obstructed the throat; there becomes a sense of languor and fatigue; the breath lessons on a little exertion, a short, hacking cough, a peculiar sound in clearing the throat, a feeling as though there was not room enough in the chest to breathe; these and other symptoms occur after the disease has made considerable progress. Then it is a time when consumption is about to begin its dreadful work. Up to this time the press of the disease may have been slow and the patient may in expressing his confident hope that it will "wear off," declare that he has had the catarrh for years and has not seemed to become much worse, and trusts that he will "by and by" recover. But this delusion is the grand error that has peopled our cemeteries with consumptive forms as all forms of catarrh end finally in consumption.

Every case of catarrh is curable when properly treated. Eastern visitors and invalids should avail themselves of the opportunity of being cured before they return home.

Those who desire to consult me in regard to their cases had better call at the office for an examination, but if impossible to visit the office personally can write for list of questions and circular, both of which will be sent free of charge. Address

M. HILTON WILLIAMS, M.D.,
No. 137 South Broadway, Los Angeles, Cal.
Office Hours—From 9 a.m. to 4 p.m.; Sundays, from 2 to 2:30 p.m.
Residence—119 South Grand avenue.

CONSUMPTION

Cured by Electricity!

The method is strictly scientific and invariably effects a rapid and permanent recovery. The patient will not be subjected to painful shocks, but will experience a pleasant relief with treatment. The treatment is so effective and certain that every case in the first and second stages is speedily and radically cured.

DR. WILLIAM DAWSON,
Medical Electrician,
NO. 288 SOUTH MAIN ST.

MRS. DR. WELLS,

FIRST LADY LICENTIATE OF Kentucky. Educated abroad. Thirty years in and citizen of the United States. Many years of successful practice in this city. Uterine and Rectal diseases treated with skill by new methods without knife or caustic. Prompt relief in suppressed or painful menstruation. In Prolapsus, Ulceration, Congestion, one trial will convince. To childless wives the blessing of offspring. Special treatment for Tumors, Cancers, Varicose Veins, Catarrh, Bladder, Kidney, Liver Complaints. Try my blood purifier, $1 package; lasts month; brings the rose-tint of health. 503 SOUTH FORT STREET, corner Fifth.

GENERAL AUCTION
—AND—
COMMISSION HOUSE.

W. E. BEESON,
119 & 121 W. Second St.,
Between Spring and Fort Sts.,

AUCTION, STORAGE & COMMISSION.

PEREMPTORY SALES OF
New and Secondhand Furniture,
—ON—
Tuesday, Feb. 25th, Thursday, Feb. 27th, and Saturday, Mar. 1st,
At 10 a.m. and 2 p.m.

Horses, Buggies, etc., every Saturday at 10 a.m. Outside Sales Made on Application.

B. N. O. RHOADES, Auctioneer.

Los Angeles Optical Institute.

N. STRASSBURGER
Scientific and Practical Optician,
—REMOVED TO—
No. 209 North Main Street,
Opposite New U. S. Hotel.

Use the Celebrated "CROWN FLOUR." Excelled by No Other Brand. For Sale by All First-class Grocers.

VIN de CHAPOTEAUT
(Chapoteaut's Wine of Peptone.)
A TYPICAL NUTRITIVE STIMULANT.

This delicious alimentary wine contains chemically pure Peptone, which is easily taken and assimilated when no other solid or liquid food will remain on the stomach.

VIN de CHAPOTEAUT is distinctly indicated in constitutional weakness or lack of digestive power for the aged, Anæmic, Dyspeptic and Convalescent patients, and to sustain the energies in Diabetes, Consumption, Tumors, Cancers and Ulceration of the Stomach and all wasting diseases.

P. CHAPOTEAUT, Pharm. de 1re classe, Paris, and all druggists in the United States.

SANTAL-MIDY

Arrests discharges from the urinary organs in either sex in 48 hours.

It is superior to Copaiba, Cubeb, or injections, and free from all bad smell or other inconveniences.

SANTAL-MIDY is contained in small Capsules, which bear the name in black letters, without which none are genuine.

For sale by all druggists in L. A.

THE W. H. PERRY
Lumber and Manufacturing Company's
Lumber Yard and Planing Mills,
Commercial st. Los Angeles.

Clothing.

Can You Tell a Bargain if You See It? Now Then Call at

E. ADAM
S. SPRING ST.
UNDER THE NADEAU HOUSE, AND JUDGE FOR YOURSELF.

CLOTHING: Our $10 Suits are still selling for $ 4.90
Our $12.50 Silk-mixed Suits must be closed for - - - - 6.25
Our $15 Dress Suits are reduced to - 7.50
Our $20 Prince Albert Suits, reduced to 12.50

HATS: Our $1.50 Derby Hats, this week, - 95c only.
Our $2.50 Crush Hats, this week, - $1.25 only.
Our $3, $3.50 and $4 Hats must go at $1.75 only.

SPECIAL: 240 dozen White Unlaundried Dress Shirts, worth 75c, reduced to - - - - 35c.

BE ON HAND EARLY BEFORE THE BARGAINS ARE ALL SOLD.

E. ADAM'S, Under the Nadeau House, 113 South Spring Street.

Boots and Shoes.

DISSOLUTION SALE!
—OF—
McDONALD & FISHER.

$150,000 Worth of Boots and Shoes
AT YOUR OWN PRICE.
NOS. 146 & 148 NORTH SPRING ST.

GROCERIES
Retailed at Wholesale Prices.

TELEPHONE 546. HALL & PACKARD'S 341 & 343 S. SPRING ST.
QUOTATIONS NO. 2:

14 pounds best dry granulated Sugar	$1.00	50-pound sack best Northern Flour	$1.35
16 pounds best brown Sugar	1.00	Best Eastern Hams at	13½c
12 cans Standard Corn	1.00	Best Eastern Breakfast Bacon at	11c
12 cans Standard Tomatoes	1.00	Best Eastern Dry Salted Pork, at	10c
12 cans Standard String Beans	1.00	10-pound tin Lard	90c
10 cans Standard Pie Fruits	1.00	5-pound tin Lard	50c
10 cans Standard Oysters	1.00	Can Coal Oil or Gasoline	95c
8 cans Standard Salmon	1.00	10-pound sack fresh Meal	20c
6 cans Table Fruits, best heavy syrup	1.00	3 cans Eagle or Elgin Milk	25c
8 bars finest Soap	1.00	1 gallon can Perfection or Crown Syrup	65c
17 pounds best Island Rice	1.00	Fine Tea, New Crop	25c
1 gallon can Maple Syrup	1.00	Package Germea or Breakfast Gem	25c
40-pound tin best quality Bar Sugar	4.50	6 Holland Mackerel Herrings	25c

Select Baltimore Oysters Received Daily. Quart Cans, 50 Cents.

Choice Butter, Potatoes and Onions at lowest market prices. Country orders especially solicited. Send us a list of goods wanted and we will quote prices by return mail, thus enabling you to accompany your order with money or check. Goods packed and delivered at depot free of charge. All other goods reduced in above proportion. A large stock to select from and more coming. Call and see your friends.

HALL & PACKARD, 341 & 343 South Spring Street.

OLD RESIDENTS
AND NEWCOMERS
Will do well to see my offerings before locating.

FOR SALE—In small lots, orange land in Redlands, with water, at low rates, on 10 per cent. cash and balance on or before 10 years, with interest on deferred payments at 6½ %.

I HAVE LARGE TRACTS of heavy timber lands in Northern California to which I shall beg to call the attention of eastern lumbermen.

ALSO FROM 10,000 TO 30,000 ACRES of the finest fruit and grain lands in Southern California. This property is all under the best water system, with unlimited quantities. To be sold on easy terms.

I HAVE A SPECIAL BARGAIN in a highly improved orange and walnut orchard, paying net profit of over 10 % per annum of price asked. Value, $75,000.

I ALSO HAVE a cheap property on Spring street, and other good city offerings.

20 ACRES ORANGE LAND in Duarte; good house, plenty of water; 10 acres in bearing orange trees and other fruits; half cash.

FOR EXCHANGE—For fruit farm, a ten-room house, two lots, 50x150 each. Maple street, near Tenth, $8,000.

FOR EXCHANGE—For alfalfa ranch, three dwellings, Olive street, 9, 7 and 5 rooms, on lot 125x158 feet to alley. Value, $14,000; incumbrance, $5,000.

FOR EXCHANGE—228 acres in Elgin, Ill., dairy district for good orange land or orchard.

I HAVE OTHER GOOD EASTERN and local properties, both for sale or exchange. Call and see me.

J. S. VAN DOREN, 34 N. Spring St.

TELEPHONE 335. C. C. C. GROCERY, 359 S. SPRING ST., cor. Fourth.
RED FRONT.

Sugar, best dry granulated, 14 lbs for	$1.00	Gallon Pie Fruits, Apricots, Plums and Peaches, per can	35
Sugar, best brown, 16 lbs for	1.00	Gal on Pie Fruits, Grapes, Gooseberries or Pears, per can	35
Coffee, Arbuckle's, per package	25	Gallon squash or Tomatoes, per can	25
Coffee, blended, 3½ lbs for	1.00	Table Fruits, extra heavy syrup, 3½-lb cans, 6 cans for	1.00
Tea at all prices, ranging from	25c to .75	Tomatoes, 2½-lb cans, 10c, 3 cans for	25
Hams, best quality, per lb	13½	Pie Fruits, per can	10
Hams' Picnic, "Rex," per lb	10	Corn, first-class quality, 10c per can, 3 cans	25
Breakfast Bacon, best quality, per lb	12½	Soaps German, Family or White Borax, 24 bars	1.00
Eastern Dry Salt Pork per lb	10	Soaps Our Finest or Our Favorite, 35 bars	1.00
10-lb pail Armour's or Fairbanks's Lard	85	17 lbs best Island Rice	1.00
5-lb pail Armour's or Fairbanks's Lard	45	40 lbs best Northern Beans	1.00
3-lb pail Armour's or Fairbanks's Lard	30	60 lbs best Northern Flour	1.25
4 packages Glory or Corn Starch	25	50 lbs best Red Rose Flour	85
Syrup, Palace or Perfection Drips, gallon cans	65	1 can Oil or Gasoline	95
Syrup, Palace or Perfection Drips, half-gallon cans	35	Package Germea or Breakfast Gem	20
Eagle brand Condensed Milk, 3 cans for	50	Package Buckwheat or Cerealine	20
Hawkeye brand Condensed Milk, 4 cans for	50		
8 cans Seal Rock, Perfection or Blue Point Oysters for	1.00		

All other goods in proportion. Prompt delivery to all parts of the city. Mail orders promptly attended to. No charge for packing. We sell for cash strictly. It is only by paying cash that we are enabled to offer these attractive prices.

F. S. GILHAM, 359 South Spring Street.

DUNNING & HANNA.
Fine Stationery and School Supplies.
—WE MAKE A SPECIALTY OF—
FINE WRITING PAPER AND PENCIL TABLETS.
Corner Fifth and Spring Sts., Los Angeles.